



September 9-13, 2013

www.classycanary.net

The
Classy

CANARY

Common supplement to these newspapers:

Echo Press
Alexandria, MN
Swift County Monitor
Benson, MN
Grant County Herald
Elbow Lake, MN
Pope County Tribune
Glenwood, MN

Herman-Hoffman Tribune
Herman & Hoffman, MN
Long Prairie Leader
Long Prairie, MN
Morris Sun-Tribune
Morris, MN
Paynesville Press
Paynesville, MN

Sauk Centre Herald
Sauk Centre, MN
Wadena Pioneer Journal
Wadena, MN
Wheaton Gazette
Wheaton, MN

**PAYNESVILLE
CHEVROLET - BUICK**



KORONIS MOTORS

28601 St. Hwy. 55 • Paynesville, MN

Koronismotors.com

320-243-3716 • 800-249-3716

PAY LESS IN PAYNESVILLE



Hours: Mon. - Fri. 8 a.m. - 5:30 p.m. • Sat. 8 a.m. - Noon
Any time by Appointment

PAYNESVILLE CHEVROLET - BUICK ANNOUNCES

SILVERADO SEPTEMBER

Event Starts September 9th
at the store and runs through the
end of September 2013.



**YOU ARE INVITED TO STOP
IN AND GET ACQUAINTED
WITH THE ALL NEW
2014 CHEVY SILVERADO!!**

**HOT DOGS, CHIPS & POP SERVED ON
FRIDAY, SEPT. 13 & SEPT. 27 FROM
11 A.M. TO 1:30 P.M.**

2013 Chevrolet Silverado



4.8 V8, Ext. Cab, 4x4, White

MSRP \$33,080

Dealer Disc.

& Rebates - \$6,719

Your Price

= \$26,361*

*Plus Tax and License Fees

**Test Drive the all
New Silverado, Impala, or
Buick Enclave for a chance to
Win an iPad**

Stop in and guess
the amount of balloons in the
pickup on the show floor for a
chance to

**Win a 50" Flat
Screen TV**

Register to
**Win a set of
4 tires**
Valued at \$500



STK #KM1

2009 Chevy Cobalt
4 Dr., 4 Cyl., LT, 57k, White

\$9,900



STK #13001A

2007 Ford Fusion
V6, SEL, 50k, Black

\$11,800



STK #15574Y

2004 Lexus ES330
4 Dr., Moonroof, Leather, 99k, Silver

\$9,900



STK #15566Y

2007 Chevy Silverado
5.3, LTZ, Crew, 50k, Victory Red

\$21,900



STK #15579X

2011 Chrysler T&C
Touring, Power Doors, Camera, 20k, Gray

\$20,500



STK #15580X

2012 GMC Terrain
3.0 SLT-2 AWD, 33k, White

\$27,900



**Stop In and
Have Some Fun!**



Doug Hawkinson
GENERAL MANAGER
doug@koronismotors.com



Todd Lokken
SALES MANAGER
todd@koronismotors.com



Sam Bayer
SALES
sam@koronismotors.com



Todd Orth
SALES
toddO@koronismotors.com



Chris Carlson
FINANCE
chris@koronismotors.com

Fall Open House

September 13 & 14

INVENTORY CLOSEOUT

OPEN HOUSE HOURS:
Friday & Saturday
9 AM - 5 PM

Price Includes: Delivery, Set-Up, Pillar Foundation, Vinyl Skirting, Central Air, Anchored, 2 Steps, Sales Tax & Upgrades as Displayed

Timberland

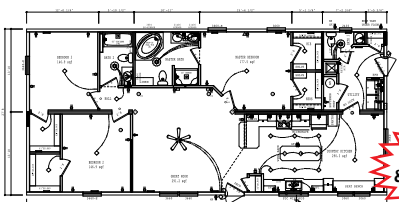

28x60, 3 Bedroom, 2-1/2 Bath

\$89,500

Dockside

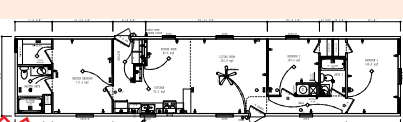

16x80
3 Bedroom, 2 Bath

\$53,900

Fireside

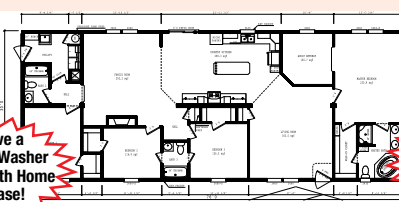

30x76, 4 Bedroom, 3 Bath

\$105,900

GM Special

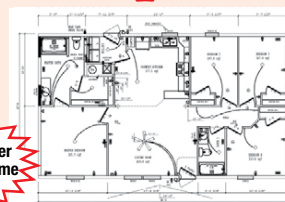

28x48, 4 Bedroom, 2 Bath

\$65,900

Check
Out Our New
Website!

CBI

CYRILLA BEACH HOMES

28502 State Highway 55,
Paynesville, MN 56362
Phone: 320-243-3386
Fax: 320-243-7216



Since 1970
www.cyrillabeachhomes.com

Contractor Lic. #20580962
DLR Lic. #MD-1728

Business Hours: Monday - Friday 8:30 am - 5:00 pm; Saturday 9 am - 3 pm; Sunday Closed

Hints For The Home

Get Away From It All—And Still Get Things Done

(NAPSA)—It may come as a surprise to many, but the laundry doesn't have to be a dark or boring space.

Stephen Saint-Onge, author of "No Place Like Home," has come up with a few tips on turning your laundry area into a place where you like to spend time.

Says Saint-Onge, "You want to end up with a laundry area that you love going into—instead of feeling like you are stuck doing chores—and this can be done creatively and without breaking the bank. These small changes will make the laundry process more enjoyable overall."

• **Accessorize away.** Find fun things to put in the room, such as matching, colorful storage bins and baskets, and area rugs with vivid patterns. To create visual moments on counters, add coordinating canisters for detergents or other cleaning products. Make the space stylish while still keeping the room practical for everyday use.

• **Light up your life.** Make sure you have proper lighting. Don't use harsh fluorescent light-bulbs in the laundry room. Use lighting that will warm up the space and make it more comfortable. Easy-to-install halogen track lights are great for directing light on to work areas. Think about nice pendant lights over a "folding counter" or island to add some visual interest to the room.

• **Color a closet.** You can even have a lovely laundry room in a closet when you choose a color you love. This can be a great place to put a color that you wanted to use—such as a darker tone or a vibrant color—but didn't



Wherever your laundry room may be, you can turn it into a creative space you'll enjoy being in.

want to use in the more "public" rooms of your home. Complement a big pop of wall color with a stackable front-loading laundry pair in a more neutral shade such as the Whirlpool Duet in Lunar Silver.

• **Bring in some sound.** Having a small sound system or TV in the space can make the time spent there more enjoyable.

• **Make the space.** Even if you don't have an actual room open in your home for a laundry room, you can create one in a corner of the kitchen or some other area. Add chic storage pieces that can also be used as countertops. Bring in some visual detail on the walls by hanging family photos or displaying your child's artwork for an instant laundry room makeover. The point is to surround yourself with things you love so doing the laundry can feel more like good clean fun.

• **Learn more.** For more ideas and information, see www.whirlpool.com.

Nutrition News And Notes

Fishing For Value At The Seafood Counter

(NAPSA)—According to a recent scientific report, seafood is an important source of protein and contains essential nutrients that can benefit the cardiovascular system. Putting quality fish on the dining room table in an affordable way is easy with these savvy shopping tips:

• **Consider frozen or vacuum-packed seafood.** Busy weekday schedules don't always allow a dash to the store for fresh fish. Have frozen seafood on hand and place it in the refrigerator the night before cooking it for a simple meal. An even easier option is to look for frozen, pre-marinated, ready-to-cook fish that come in vacuum packs.

• **Mix and match.** Buy some shrimp or a few salmon fillets and cube them at home. Marinate in store-bought teriyaki marinade and make kebabs with a variety of fruits and veggies like red onion and pineapple. Bake or grill and then serve over brown rice.

• **Choose value varieties of salmon.** Keta and coho salmon are garnering attention from seafood lovers. At a fraction of the price of other salmon species, keta and coho make great alternatives for anyone who prefers a milder taste.

• **Look for affordable, responsibly farmed fish.** Responsibly farmed fish are environmentally friendly and can be affordable, too. "Be sure to shop for fish that are farmed without the use of antibiotics, preservatives and added growth hormones," said David Pilat, Whole Foods Market's seafood buyer. "Our strict quality standards for farmed seafood ensure our shoppers get great taste and peace of mind that they are doing their part to save our oceans."

This recipe is sure to please the family without putting a strain on the grocery budget. Serve it with a salad and couscous or a quinoa pilaf.



Rosemary-Lime Salmon Kebabs
(Serves 4)

- 1 pound farmed or wild salmon fillets (fresh or thawed frozen), cut into chunks
- 1 zucchini, cut into chunks
- 1 yellow bell pepper, cut into chunks
- 1 large red onion, cut into chunks
- Sea salt and black pepper
- 2 garlic cloves, finely chopped
- 1 tablespoon (about 2 small sprigs) chopped rosemary leaves
- ½ cup extra-virgin olive oil
- 3 tablespoons lime juice
- Wooden or bamboo skewers, soaked in water for 10 minutes

Place salmon, zucchini, bell pepper and onion in a shallow baking dish and sprinkle with salt and pepper. Whisk together garlic, rosemary, olive oil and lime juice in a small bowl. Pour mixture over salmon and vegetables, toss and marinate 15 to 30 minutes.

Preheat the grill or broiler. Skewer the salmon and vegetables, reserving marinade, and grill or broil 5 to 7 minutes, turning once, until salmon is cooked through and vegetables are tender. While cooking, boil the marinade in a small saucepan for 5 minutes. Drizzle over skewers and serve.

For more recipe ideas, visit www.wholefoodsmarket.com.

Donald ZIEMER
New London, MN (320) 354-4329
Auctioneer

LESTER PRAIRIE

Mark ZIEMER
New London, MN (320) 354-4312
Auctioneer

WINSTED

AUCTION

The following described property will be sold at farm located at 4202 212th Street, Lester Prairie, MN. From south edge of Winsted, MN, 1 mile west on McLeod Co Rd 5, then 1.75 miles south on Cable Ave and .25 mile west on 212th Street.

SATURDAY, SEPTEMBER 14th • 10 a.m.

See all pictures in color on ziemerauctions.com or go to midwestauctions.com and click on Ziemer

ANTIQUES & COLLECTIBLES
Secretary • Oak 2-door China cabinet
Several mantle clocks
Enterprise 8 qt sausage stuffer
Enterprise 3 qt sausage stuffer
Cast iron dinner bell • Humpback clocks
Hoards Dairyman Jan 23, 1885
Sears & Roebuck & Co 1909 catalog
Carnival glass items • Clear glass pieces
Pink & green depression pieces
Hand corn planter • National washboard
Cast iron frying pans • Cast iron water pump
Christmas ornaments • Playboy magazines
Salt & pepper shakers • Horse harness
Watertown, MN, souvenir glass
Horse collar w/ mirror & harness
Cisturn pump • Several oil cans
Kraut cutter • Ingraham wind up clock
Gilbert 1807 wind up clock • Glass bells
Brass bell • Glass chickens • Figurines
Knick knacks • Gehl adv. thermometer
8 track tapes • Hop-A-Long Cassidy cup
Schmidt Bear bottle bank
Schultz beer wagon w/ horses,
umbrella, and wooden kegs
Several Christmas villages w/ accessories

GUNS
Mossberg 410 ga shotgun pump
Ithaca model 37, 12 ga Featherlight shotgun
410 ga lever action shotgun

TOYS
AMF Firechief pedal fire chief car
w/ bell, no ladder
Pedal car • Cast iron train engine & 4 cars
John Deere tractors 1/16 scale:
1935 BR, 1930 GP, 1949 AR, 1958 630LP,
A, 70, 310 Diesel, R, 4010, 820 diesel,
5020 diesel, 7800 w/duals, 8760 4x4,
630, 1953D, 1937 G, R Waterloo Boy,
6400 w/ loader
International Tractors:
1066 w/ cab, 1586 w/ cab, 5140 MFD,
Hydro 100 ROPS, 1066 ROPS, T-340,
Super M-TA, WD-9, 606, Cub 1964-76
white & yellow, M, 5488, 7130, Case IH,
1026 Hydro, 1256 Hydro, 886, 826
Farmall F-20, 350, Cub, Super A
Ford 981 Selecto-Speed, 87 Ford,
tractor loader & backhoe
Oliver 1655 diesel tractor
John Deere haybine
Tonka 768 Mighty truck
Tonka semi dump truck
Oliver 2-row corn lanter
Several machinery pieces
Arrial hook & ladder fire truck
Case steam engine • IH 2-bottom plow
Case threshing machine • Round baler
Bobcat 756 skid loader • Square baler
Spirit 76 Agro-King • Pull-type combine
John Deere GT cast iron tractor • Wagons
John Deere 494 Acorn planter • Spreader
Red Oliver 2-bottom top pull-type plow
1932 Ford panel delivery bank,
1925 delivery bank, 1931 delivery bank,
iron Irvin Chester bank, 1013 Model T
bank, Chevrolet delivery van bank,
1918 Runabout bank, 1925 Kenworth
Deer Co truck bank, others
Cannons: black & gold, confederate iron,
Fort Sumter 4-wheel cannon & others
Many more toys: most all tractors in boxes

LAWN & YARD EQUIPMENT
Ferris IS 3000 mid-mount lawn mower,
Kawasaki engine, 61" mower deck, 163 hrs
John Deere GX-345 lawn tractor,
20 HP V-twin engine, 54" mower deck,
hydrostatic, 400 hrs
Troybilt gas weed whip • Yard tools
Lawn dump cart • Tree trimmer

POLARIS 4x6 6-wheeler w/ dump box

CROCKERY
Red Wing 10 gallon crock w/ handles
Red Wing 8 gallon crock w/ handles
Red Wing 6 gallon crock w/ handles
Red Wing 4 gallon crock w/ handles
Red Wing 3 gallon crock • Buckeye 15-gallon crock
2 gallon crock w/ leaves • Eastern Stone crock #2
Buckeye stone crock #5 moonshine jug
Red Wing Ko-Feeder complete • 1 gallon crock jug
(5) Ideal Sanitary crock bowls • Crock beater jar
Western stoneware 10 gallon crock w/ cover
Many more items

HOUSEHOLD
5 piece oak queen size bedroom set
w/ dressers, (2) chests, and nightstand
Danby dorm-sized refrigerator • Vanity
Whirlpool electric dryer • Pots & pans
Kenmore automatic washing machine
Kirby vacuum • China hutch • Corningware
Village House Christmas houses
Crosley 5 cu ft chest-type freezer
Sony 50" flat screen television

SHOP EQUIPMENT & TOOLS
Coleman Powermate 26 gallon
upright air compressor
Actylene hoses & cart • 1/2 ton chain hoist
Wrenches • Hydraulic jacks • Log chains
Brace & bits • Organizers • Welding table
Stack on tool box • Shingling brackets
Tool boxes • Battery charger • Hand tools

BRUCE VENSKE ESTATE

Roger Venske, P.R. (320) 485-2484
Dennis Venske, P.R. (612) 483-6355

AUCTIONEERS
Donald Ziemer, Lic 34-07 New London 320-354-4329
Mark Ziemer, Lic 34-46 New London 320-354-4312
Brian Ziemer, New London
Gary Hotovec 612-202-5090

Not responsible for accidents
Number system used
www.midwestauctions.com
click on Ziemer Auction Service

Lunch on Grounds

Ziemer Auction Service, Clerk
Usual Terms of Auction
(cash or approved check day of sale).
No items removed until settled for.

Donald ZIEMER
New London, MN (320) 354-4329
Auctioneer

NEW LONDON, MN

Mark ZIEMER
New London, MN (320) 354-4312
Auctioneer

NEW LONDON, MN

AUCTION

The Following Described Property Will Be Sold at 310 Oak Street New London, MN Just West Of Peace Church and NLS High School

Monday, September 16th 2013 - 5:30 p.m.

TRACTORS
JD G Gas Tractor Narrow Front, Roll-A-Matic 13.6x38 Rear Rubber, Good Tin S/N 57846

JD A Gas Tractor Narrow Front, Roll-A-Matic 13.6x38 Good Rear Rubber S/N 658963

JD B Gas Tractor Narrow Front, Roll-A-Matic S/N 267777

Farmall H Gas Tractor Narrow Front S/N 231334 12.4x38 Rear Rubber

Farmall M Gas Tractor Narrow Front 13.6x38 Rear Rubber (Not Running)

Auctioneers Note: Having Sold Their Home
Al & Carolyn Will Sell Their Tractors. Total
Auction Time 1 Hr. Please Be Early.

PARTIAL LOAD OF TOOLS, PARTS & MISC.

Alton & Carolyn Fiskness - Owners

AUCTIONEERS
Donald Ziemer, Lic 34-07,
New London, 320-354-4329 and
Mark Ziemer, Lic. 34-46,
New London, 320-354-4312
Brian Ziemer, New London 320-354-5308

Not responsible for accidents
Number system used
www.ziemerauctions.com or
midwestauctions.com, click on Ziemer

Usual Terms of Auction (cash or approved
check day of sale). No items removed until
settled for.
**Ziemer Auction Service,
20380 Co. Rd. 5 NW
New London, MN 56273**

Donald ZIEMER
New London, MN (320) 354-4329
Auctioneer

KENSINGTON, MN

Mark ZIEMER
New London, MN (320) 354-4312
Auctioneer

KENSINGTON, MN

AUCTION

The Following Described Property Will Be Sold At The Farm Located At 21937 Mellow Lane SW Kensington, MN 1/2 Mile North Of Kensington, MN On Douglas County Road #1 And 1/4 Mile West On Mellow Lane:

Sunday, September 15th 2013 - 12:00 Noon

ANTIQUES & COLLECTIBLES
Spinning Wheel, McCormick Cast Iron Machine Seat, Deering Cast Iron Machine Seat, 2 Aladdin Beehive Lamp w/Chimney, 2 Large Enamel Coffee Pots, Schmidt Wildlife Beer Mugs & Pitchers, Large Pepsi Clock, 20 Pc. Candlewick Glass Items, Several Pcs. Fostoria, 2 Old Clocks, Several Old Dolls, Rosemeade Pheasants, Old Books, Kaleidoscope, Blue jars w/Lids, Royal Copley & Spaulding Chicken, Duck, Bird, Budweiser Items, Scale Model T Car, Salt & Pepper Collection, Handpainted Bowls & Plates, Crystal Glassware, Fire King Pieces, Cup & Saucers, Animal Figurines, Knick Knacks, Coca-Cola Clock, Crystal Bowls & Stemware, Angel Music Box, Candle Holders, Shirley Temple Blue Glass & Pitcher, Ceramic Pcs., Ash Trays, Blue Birds, Bean Pots, Horse Bookends, Orange Fiesta Pitcher, Cigar Boxes, Old Cameras, Home Interiors, Avon Decanters, Patterns, Old Books (1897-1936), McCoy Vases, McCoy Cookie Jars, Old Toys, Old Wood Teacher's Desk, Record Stan & Records, Old Grain Elevator Cash Register, Hand Corn Planters, Cistern Pump, Cast iron pump, 8 Dump Rake Wheels

HOUSEHOLD
Love Seat, Split Door Refrigerator Freezer, Gas Kitchen Range w/Window Oven, Whirlpool Built In Convection Oven, LP Room Furnace, 20 Cu. Ft. Freezer, Entertainment Center, Love Seat Sofa Sleeper, Small Electric Fireplace Insert, Misc. Household, 9 Ft. Oak Fireplace Mantle

2 PERSON PADDLE BOAT
Leer 8 Ft. Fiberglass Pickup Topper

MISC.
Jungers Oil Burner, McCulloch Chain Saw, Peerless 75,000 Btu Gas Hanging Furnace, Camping Equipment, Coolers, Minnetonka Trolling Motor, Bicycles, Garden King Front Tine Tiller, Lawnboy Push Mower, 48"x46" Window (New), 2 - 34"x28" Windows, 72"x64" 3 Pane Anderson Crankout Window, 1974 Yamaha Snowmobile Parts, 30 Ft. Class A Chimney
Many More Items Too Numerous To Mention

FARM MISC.
6000 Gallon Fertilizer Tank, Pickup Ladder Rack (New), 8'x8 1/2" Flat Bed Pickup Box Insert, 5 Ft. Material Bucket, IH Spring Loaded Plow Coulters, 300 Gallon Fuel Barrel On Stand, Gilbarco Upright Gas Pump, 2 - 340 Gallon Fiberglass Fertilizer Tanks, Dry More Moisture Tester, 50 Steel Posts, 36" Ventilation Barn Fan, Oil Barrel Pumps, Full Size Pickup Tool Boxes, Used Lumber, 10/20 Truck Tires & Rims, 10 - 10 Ft. Steel Studs, Case Tractor Oil Filters, Pickup Box Trailer, McCormick Corn Sheller On Stand

LARGE PILE SCRAP IRON

TRACTOR
Belarus 825 Diesel Tractor FWA Cab, Wide Front, 3 Pt., Dual Hydraulic, 276 Hrs., 16x38 Good Rear Rubber, S/N 415084 w/Allied 595 Loader

MACHINERY
White 256 18 Ft. Tandem Disk w/Crimper, JD 800 12 Ft. SP Swather w/Crimper, Ford 7 Ft. 3 Pt. Blade, Melroe Rock Picker, Allis Chalmers 2x14 Mounted Plow, New Holland 80 Bale Fork, Dearborn 2x14 Mounted Plow, Minnesota 75 Bushel Manure Spreader, 130 Gallon Century Water Tank 3 Pt. Stand, 4 Row 3 Pt. Cultivator, 12 Ft. Pull Type Cultivator, Dump Rake, Feterl 8"x30" Auger on Transport w/Wisconsin Engine, JD 28 Ft. Donahue Trailer, Tandem Axle (No Floor) Good Frame, Single Row Horse Cultivator, Hayes 2 Row Corn Planter

SHOP EQUIPMENT & TOOLS
Modern Equipment 2 Stage Upright Air Compressor w/80 Gallon Tank
Carolina Horizontal Metal Band Saw w/Automatic Oilier
Air Tire Changer, Craftsman 10" Table Saw On Stand
Router & Table, Master Craft Drill Press On Stand
Heavy Duty Drill Press, Hydraulic Jacks, Misc. Tools
Several Feet Welder Leads, Handy Man Jack, Air Tanks

MACHINERY/VEHICLES
For Parts, Repair, Scrap
JD 14T Baler, New Holland Manure Spreader w/New Chain
Northland 6"x30Ft Auger, 1978 Chevrolet Camero
1978 Dodge Sportsman 18 Ft. Motorhome
1964 Corvair Chevrolet 500/4 Door/Hard Top
1966 Chevrolet 20 1 Ton Pickup 6 Cyl., 4 Speed w/Extra Parts For Restoration
Roughneck XL Fiberglass Boat w/85 HP Johnson Motor & Trailer

Grain Bins
2 - Sioux 3500 Bushel
Grain Bins (To Be Moved)

Evinrude 9.9 Outboard Motor
Evinrude 15 HP Long Shaft Outboard Motor

Vehicles
1979 Chevrolet Custom Deluxe 30 1 Ton Dually 350 V8, Automatic, w/Flatbed 2 Steel Rack 94,360 Miles (New Motor 8,000 Mile Ago)

AUCTIONEERS
Donald Ziemer, Lic 34-07,
New London, 320-354-4329 and
Mark Ziemer, Lic. 34-46,
New London, 320-354-4312
Brian Ziemer, New London 320-354-5308

Not responsible for accidents
Lunch on grounds
Number system used
www.ziemerauctions.com or
midwestauctions.com, click on Ziemer

Usual Terms of Auction (cash or approved check
day of sale). No items removed until settled for.
**Ziemer Auction Service,
20380 Co. Rd. 5 NW
New London, MN 56273**

Miscellaneous For Sale

2012

Spiraled Plat Books Kandiyohi & Meeker Counties

\$23.95

2011 Stearns still available.
Available at Paynesville Press
211 Washburne Ave., Paynesville
320-243-3772.

-----jantff

For Sale

THE HOSTA SHED. New and unusual varieties. On Highway 55, 4 miles east of Paynesville. Cell 320-493-3161 or Home 320-243-7164.

-----sept4-25c

www.k-bid.com **ONLINE AUCTIONS**

**AUCTION ENDING
TUESDAY, SEPTEMBER 10
CONTACT JEFF @ 320-761-3436**

**ITEMS LOCATED AT
31 Hazel Avenue • Kimball, MN 55353**

**NORTHSTAR KIMBALL
SEPTEMBER CONSIGNMENTS #1**

Hot Blast Wood Burning Stove,
Ocean Spray Vending Machine
(Pictured At Left.), Musical
Instruments, Coins, And More!

We Cover The Town!

Week after week,
people in-the-know turn to our pages
for the latest coverage of
community news and events.
We're a great resource for finding
sales and services, things to do
and things to see. Find it all in...

Paynesville Press

211 Washburne Ave.
320-243-3772 • Fax: 320-243-4492

Moving/Estate Sale

ESTATE SALE: Sept. 19-21, north end Lake Pelican next to public access. (9-16)

Help Wanted

HELP WANTED: Help for fall field work on corn/soybean farm; experience preferred. Call 320-247-2236. (9-16)

Livestock

FOR SALE: Polled hereford & red & black Saler bulls (calves, yearlings & 2 year olds). Replacement females - polled hereford & Saler heifer calves, bred heifer & cows. McIver Happy Acres 320-283-5776. www.mciver-happyacres.com. (tfn)

Farm Equipment

FOR SALE: IHC Model 720 moldboard plow. 4-18 with extra coulters. Field ready. \$1,250 firm. 320-424-1843 evenings until 8:00 p.m. (9-9)

FOR SALE: DMI 5 shank Tiger Two Ripper with disk leveler; \$4,000 OBO. Call 320-247-2236. (9-16)

Vehicles

FOR SALE: F-250 Crew Cab, red chrome accents, 87,000 actual miles, 6.0 diesel, runs good, \$14,000. F-350 Crew Cab Dually, white,

4 wheel drive, 6.0 diesel, 187,000 miles, clean, Lariat model, runs good, \$12,995. Call 320-634-3845. (9-16)

Sporting & Recreation

FALL SPECIAL: Save hundreds on a new dock or lift for next summer from Hunts Resort and Port a Dock, 320-634-3323. (TFN).

FOR SALE MARINA SLIPS: Consider owning a Lake Minnewaska Marina slip in Glenwood. For more info., check www.lakeminnewaskamarina.com [1] or contact Darin Johnson at 320-634-1036. Prices begin at \$7,500. (10-7)

Real Estate

PRICE REDUCED HOUSE IN STARBUCK-AWESOME VALUE: This cute 2BR/1BA house is located in a quiet neighborhood, on a large lot, has original wood floors and much more to offer. Recent work on the front porch and reshingled roof make it "move-in ready." \$69,900. Contact Darin Johnson, Realtor-Glenwood State Bank RE, 320 634-1036. (9-9)

FOR SALE: Act now! Price Reduced on 1 acre building lots with 370 ft. access to Lake Amelia. JUST TWO LEFT. Call 320-634-3674 or 320-424-0174. (tfn)

HELP WANTED

LP/Fuel truck driver, class B, CDL with Hazmat, clean driving record, send resume to McMahon Oil PO Box 247, Glenwood, MN 56334. 320-634-5290.

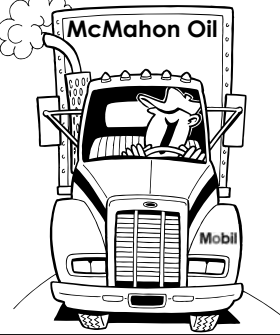

Davis Trailer Sales



Starbuck, MN 56381
5 Miles West Hwy 28
320-239-2876

PJ & ABU New Trailers in stock

- 77"x12' Utility.....\$1,695
- 77"x14' Utility.....\$1,795
- 18' Car hauler.....\$2,795
- 20' Skid trailer, 14,000 lbs.....\$4,150

Used Trailers

- 28' Gooseneck.....\$5,650
- 18' Road King skid trailer.....\$2,500
- 30' Gooseneck.....\$5,895

FOR SALE: Lake Minnewaska 1.6 acre lot with 25 feet of shoreline and includes professionally completed Large Building Pad \$74,950. 3 additional lots available from \$44,950 to \$67,500. All lots include Minnewaska Lakeshore, city sewer and natural gas. Call 763-228-0101. (11-11)

For Rent

FOR RENT: 1 BR, 1 BA home in Brooten, city utilities, heat, washer/dryer included, 6 mo. lease \$455/month. Call 320-424-0368. (9-16)

FOR RENT: Glenwood, 7,000 sq. ft. heated warehouse, shop or garage plus office space. Adaptable for almost any type of business. Could segment into 2 to 3 businesses. Also a separate area consisting of 1,000 sq. ft. (office or retail). Call 320-634-3349 or 320-805-0567. (tfn).

Farming

FOR SALE: One 1,000 gallon fuel barrel, no pump, \$600; two 1,000 gallon fuel barrels with pump, \$800 each. 320-283-5953. (9-9)

Services & Work Wanted

MR. SERVICE DRY-WALL: TAPING, TEXTURING, KNOCK-DOWN, ORANGE PEEL, WATER DAMAGE, 27 YEARS EXPERIENCE, QUALITY WORK, DEPENDABLE, NO JOB TOO SMALL. CALL DAN 320-634-5068. (tfnc)

ALL SEAMLESS RAIN GUTTERS: Steel siding, soffit, fascia, seamless rain gutter, leaf shelter, 16 colors available. Call Mark for a free estimate 320-766-4741 or 320-283-6102. (tfn)

DON'S PUMP AND WELL DRILLING: Residential & irrigation, pump and well repair, cleaning and redeveloping older wells, well sealing. Call 320-634-4020. (t-tfnc)

STOEN'S HYDRO-STATIC SALES: Rebuilding hydraulic pumps, motors, valves, and cylinders. Exchange units available, standard and metric hose assemblies. Call 866-634-4360. (tfnc)

DAN'S HANDYMAN SERVICE: Painting, staining, finishing, sheet rock, taping, trim work, doors, windows, interior, exterior, reasonable rates, quality work. E-mail at danwinter56@aol.com or call 320-634-5246. (tfn)

CONSTRUCTION RE-MODELING: Ernie Birt, Lic # 20326340. Decks, siding, windows, painting - interior and exterior, roof repair, small additions, no job too small. Reasonable rates. Call 320-239-2299 or cell 320-760-7419. (tfnc)

Lawn & Tree Serices

HI-VIEW TREE SERVICE & LAWN CARE: Your local full-service tree care company: stump grinding and firewood sales. Weekly, seasonal lawn and property maintenance. Fully insured. 320-808-8041. (tfn).

Get steady 60 psi pressure and constant flow throughout your house with new constant pressure pump technology. Available at Lee Well Drilling... Since 1911. **320-634-4673**

RAFFLE Tickets

If your organization needs raffle tickets, please give us a call.

Reasonably Priced
Tickets can be numbered, perforated, put in books, specially designed and there is a variety of colors.

Finished in one week or less!

POPE COUNTY TRIBUNE
Call 320-634-4571
Fax 320-634-5522 or
E-mail design@pctrbune.com

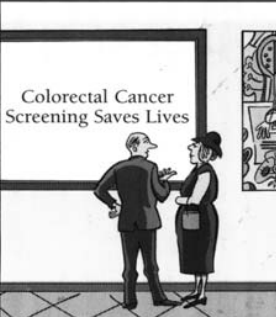

If you're over 50, get tested for colorectal cancer.



POLE BUILDINGS



30' X 40' - 10'

- 1 - 10' X 8' Overhead
- 1 - 3' Service Door
- 2 - Windows
- \$10,400

40' X 60' - 16'

- 1 - 16' X 14' Overhead
- 1 - 3' Service Door
- 2 - Windows
- \$19,750



Material, Labor, Tax, & Delivery, on your Pad.

Bonanza Valley Lumber
Brooten 320-346-2291

Complete Building Yard
- New Homes
- Computerized Drafting
- Free Estimates
E-Mail - bvllumber@tds.net

Certain Restrictions apply • Price good until October 1, 2013



FIVE STAR

www.gessweinmotors.com

FIVE STAR



Jim's MiniVan Supermarket

2012 T&C Limiteds

17,000 miles

25,000 miles



DODGE//

2012 Grand Caravans

24,000 miles

28,000 miles

28,000 miles

29,000 miles



2008 Town & Countrys

26,000 miles

25,000 miles



Equipped with

Stow & Go

Power Doors & Tailgate

Rear A/C

17

Town & Countrys and Grand Caravans



Under

\$10,000



Near New DURANGOS

2012 Crew

Heated Leather

Navigation

Sunroof

21,000 Miles



2011 Luxury

Sunroof

Navigation

DVD

Heated Leather

30,000 Miles



NICE RAMS!!

2011 1500 4x4

SLT

Factory Warranty

\$22,990

28,000 Miles



2010 1500 4x4



Quad Cab

Factory Warranty

Flex Fuel

\$18,975

* HEADS *

'12 CIH 2612 12R30" ch hd (GR).....	\$99,000
'09 CIH 2612 12R30 chopping (MA).....	\$85,000
'11 Capello 1222 (MA).....	\$80,000
Geringhoff 1220 12R20 inch (MA).....	\$78,900
'08 CIH 2612 12R30 chpg Corn Head (GR).....	\$77,500
'09 Geringhoff 1222 12R22" ch head(GR).....	\$76,500
'07 Geringhoff RD1222 (MA).....	\$69,900
'08 Gering RD1230 12 Row 30 corn head (PI).....	\$69,500
'09 CIH 2608 8x30 (MA).....	\$65,000
'07 CIH 2608 cornhead, hyd deck plate, hydr hgt control (RF).....	\$55,000
'07 Geringhoff RD830 (MA).....	\$49,500
'09 CIH 2606 6R chipping corn head (PI).....	\$49,500
Geringhoff RD830 8R30 (MA).....	\$49,000
'10 CIH 3408 8 RN corn head (PI).....	\$43,500
'07 Ger RD630 Corn Head (PI).....	\$41,500
'02 Gering RD830 8R Corn Head (PI).....	\$39,000
Macdon 974 Flx 35" (GR).....	\$37,900
'11 CIH 3020 35' Bean Head (MA).....	\$37,000
CIH 3206 (MA).....	\$36,000
CIH 3020 35' (MA).....	\$34,000
CIH 3020 35' (MA).....	\$33,500
'04 Agco 8R30 Corn Head (RF).....	\$33,000
CIH 2208 8R30 (MA).....	\$31,000
CIH 2020 35' (MA).....	\$28,500
'08 CIH 1020 30' bean head (PI).....	\$27,500
'10 CIH 2020 30' (MA).....	\$26,900
'09 CIH 2020 30' Bean Head (PI).....	\$25,900
Cress 1222 Corn Head (PI).....	\$25,000
CIH 2206 6R30 (MA).....	\$25,000
'06 CIH 1020 30 foot (PI).....	\$22,900
NH 74C Flex Head (MA).....	\$21,000
CIH Corn Head 12x22 steel.....	\$20,000
'10 CIH 2020 35' fix (GR).....	\$19,900
'04 CIH 1020 25 ft. (PI).....	\$18,900
'07 CIH 1020 (MA).....	\$18,000
'04 COJ 1020 30' (PI).....	\$17,900
'04 JD 930 Flx 30" (GR).....	\$16,900
CIH 1020 30' (MA).....	\$16,500
'97 CIH 1063 6RN Plastic (PI).....	\$15,900
CIH 1063 6R30 (MA).....	\$15,000
'01 JD 930F 30 ft. (PI).....	\$15,000
'03 CIH 2020 30' platform (RF).....	\$15,000
'00 CIH 1020 25' bean head (PI).....	\$13,900
'98 CIH 1020 FLX 30' (GR).....	\$13,900
CIH 1020 30' Platform(RF).....	\$13,500
'02 CIH 1020 Flx 30' (GR).....	\$12,500
'96 CIH 1020 20' (PI).....	\$9,900
CIH 1063 6R30 (MA).....	\$9,500
'95 ICH 1020 25' platform (RF).....	\$8,900
'96 CIH 1020 30' fix (GR).....	\$8,500
CIH 1020 30' (MA).....	\$8,500
CIH 1063 (MA).....	\$8,500
'92 JD843 8 RN Corn Head (PI).....	\$7,900
'76 JD 643 Poly Snouts (PI).....	\$7,900
'90 CIH 1063 (MA).....	\$7,500
CIH 1020 20' platform (RF).....	\$7,000
'93 JD930 30 ft. bean head (PI).....	\$6,900
IH 944 (MA).....	\$6,750
'91 CIH 1020 20 ft. 3" cut (PI).....	\$5,900
'95 CIH 1020 25'(MA).....	\$5,500
CIH 1020 25' (MA).....	\$5,000
JD 212 5 belt pickup plat (PI).....	\$4,500
IH 844 (MA).....	\$3,600
JD 543 5 row narrow corn row (PI).....	\$2,995
JD 443 4R30 Corn Head (PI).....	\$2,500

* PLANTING & SEEDING *

'11 CIH 1260 36R30, bulk fill, liquid, pneumatic down pressure (RF).....	\$217,500
CIH SDX40 w/adx3380 tank ex cond (GR).....	\$149,900
CIH 1240 24x22 Pivot (MA).....	\$149,900
'11 CIH 1250 24R30 FF Planter (GR).....	\$146,500
'11 CIH 1250 24R30" (GR).....	\$146,500
CIH 1250 24x30 (MA).....	\$146,000
'10 CIH 1250 24 row 30 3pt mon (PI).....	\$132,000
'08 CIH SDX40 drill w/3380 air Cart (PI).....	\$119,000
White 8500 24R (MA).....	\$105,000
'07 JD 1770 24R30, 2600 monitor (MA).....	\$92,000
Kinze 3600 16R planter w/interplants (RF).....	\$78,000
'08 CIH 1200 16R30, var. rate, markers, chem, pneumatic down pressure(RF).....	\$71,000
CIH 1200 16R30 Pivot Drawbar (MA).....	\$69,000
Kinze 3700 (MA).....	\$64,500
White 8186 16 Row 30 3pt mon (PI).....	\$62,500
JD 1770 24 Row 30 Planter (PI).....	\$62,500
'04 Kinze 3600 16R30 Planter (RF).....	\$59,000
CIH 1200 24 row 20 Friesen Bar (PI).....	\$57,500
'00 JD 1820 air drill w/air seed (GR).....	\$39,900
'98 Kinze 2210 12R30 FF Monitor (PI).....	\$36,500
'08 White 8200 12R30, liq fert (MA).....	\$34,000
'01 CIH 1200 24R20" frt fold planter (GR).....	\$32,500
JD 1760 12R30, 3 bu boxes (MA).....	\$32,500
CIH 955 12R30 (MA).....	\$15,500
CIH 950 12r30 vert fold planter, eraly riser monitor, trash whippers, smart boxes (RF).....	\$13,900
CIH 2300 Tank (GR).....	\$10,990
Concord 2300 tank (GR).....	\$10,990
CIH 2300 Tank (GR).....	\$9,500
CIH 900 16x22 V.F. S.M. (MA).....	\$6,000
'98 Bourg 2115 Air Cart - 115 bu 2 comp (PI).....	\$3,900
Landpride 1572 Box Drill (MA).....	\$3,800
JD 8300 13" drill 10" (PI).....	\$3,500
CIH 183 12RN cult (PI).....	\$2,900

GRACEVILLE (GR)

320-748-7277 * 1-800-248-0475

SALES: Brad Beal, Tom Tohm,
Vic Hoffman, Carl Vogt

MARSHALL (MA)

507-532-5783 * 1-800-658-2302

SALES: Mike Struve, Dave Schmitt,
Peter Merna, Dru Kesteloot.
Joe Swenhaugen, Chris Culver -
Const. Sales

* COMBINES *

'12 CIH AF9230 track 390 hrs(GR).....	\$389,500
'12 CIH 9230 tracks (MA).....	\$386,500
'10 CIH AF8120 tracks, chpr, ahc, afx, rtr 312 hrs. (GR).....	\$333,000
CIH AF8120 tracks, mudhog, lux cab, HID, Pro 600 435/360 hrs. (GR).....	\$326,500
CIH AF8120 Tracks 560 hrs. (MA).....	\$325,000
CIH 8120 Tracks 360 hrs. (MA).....	\$325,000
CIH AF8120 Tracks 600 hrs. (MA).....	\$324,000
'10 CIH AF9120 Triks, mudhog, hid, lts, leather, as rdy 4 472/317 hrs. (GR).....	\$319,000
'10 CIH AF9120 Combine 650 hrs. (RF).....	\$315,000
'11 CIH AF9120 trks chpr rt 522 hrs. (GR).....	\$309,000
'09 CIH 9120 1469 hrs. (MA).....	\$305,000
'11 CIH 9120 comb duals rwa 515 hrs. (PI).....	\$300,000
'12 CIH 7230 Duals 311 hrs. (MA).....	\$299,000
'11 CIH AF7120 316 hrs(GR).....	\$290,000
CIH 8120 1159 hrs(GR).....	\$279,000
'09 CIH AF8120 811 hrs. (MA).....	\$279,000
'10 NH CR9080 duals chpr rt 515/400 hrs. (GR).....	\$265,000
'09 CIH AF8120 Combine 1100 hrs. (RF).....	\$227,000
'10 CIH 6088 Duals 345 hrs. (MA).....	\$209,500
'09 CIH 7120 Duals 1030 hrs. (MA).....	\$209,000
'09 CIH 7088 Duals 605 hrs. (MA).....	\$204,000
'10 CIH 5088 Comb RT Chop 540 hrs. (PI).....	\$199,000
CIH AFX 7010 1755 hrs. (MA).....	\$178,500
'07 JD 9760 Combine 1977/1421 (RF).....	\$149,000
'05 CIH 2377 comb chop RT 1750 hrs. (PI).....	\$139,000
'05 CIH 2366 chopper RT Mon 1700 hrs. (PI).....	\$129,900
'00 CIH 2366 RT Chopper 2400 hrs. (PI).....	\$93,500
'11 NH TR99 1444 hrs. (MAO).....	\$89,000
'01 CIH 2388 Comb duals RT Chop 3200 hrs. (PI).....	\$87,500
'01 CIH 2388 420/46 duals 2646 hrs. (PI).....	\$87,000
'01 JD 9650 3204 hrs(GR).....	\$85,000
'02 CIH 2388(GR).....	\$84,900
'98 CIH2388 combine 3225 hrs. (RF).....	\$82,000
'98 CIH 2366 Comb RT Chop 3200 hrs. (PI).....	\$79,000
'99 JD 9610 duals chop RT (PI).....	\$79,000
'97 CIH 2188 3950 hrs. (GR).....	\$69,900
'96 CIH 2188 Combine 3397 hrs. (RF).....	\$64,900
'95 CIH 2188 3000 Sep hrs. 4010 hrs. (MA).....	\$59,900
'97 JD9600 Comb duals Fan Air kit 3750 hrs. (PI).....	\$53,500
'95 CIH 2188 duals RT Chop 4400 hrs. (PI).....	\$48,500
'95 JD 9500 2680 hrs. (MA).....	\$48,000
'94 CIH 1666 Combine 2,900 hrs. (PI).....	\$45,000
'91 CIH 1660 comb chop RT 3300 hrs. (PI).....	\$37,500
'94 CIH 1666 combine 4121 hrs(RF).....	\$37,000
'91 CIH 1660 R.T. CHR 3650 hrs. (MA).....	\$22,500
'86 CIH 1660 30.5/32 tires, spec rotor 4312 hrs. (PI).....	\$21,000
'86 CIH 1660 R.T. CHR Y&M 4785 hrs. (MA).....	\$21,000
'90 Cih 1640 comb chop RT 4000 hrs. (PI).....	\$19,900
'86 CIH 1680 Comb chopper RT 4900 hrs. (PI).....	\$19,900
'88 CIH 1660 RT CHR 5388 hrs. (MAO).....	\$15,000
'90 CIH 1660 Combine 5300 hrs. (MA).....	\$13,000
'87 NH TR86 28L26 tires 2621 hrs. (MA).....	\$13,000
'86 Cih 1640 Comb 3400 hrs. (PI).....	\$12,900
CIH 1480 4492 hrs. (MAO).....	\$9,500
'81 IHC 1460 Comb sharp 4500 hrs. (PI).....	\$8,900
Hopper Topper (RF).....	\$1,000

* MISCELLANEOUS *

'09 CIH 4420 S P Sprayer 1500 hrs. (PI).....	\$209,000
'04 AgChem 1064 sp sprayer 90" hydro 1100 gal 2850 hrs. (GR).....	\$112,500
'01 Ag Chem 854 S.P. Sprayer (MA).....	\$72,000
Fast 9613N Sprayer P.T. (MA).....	\$39,000
'10 Top Aire TA1600 90' booms (MA).....	\$32,000
Top Aire 1200 90' booms/duals (MA).....	\$30,000
Top Aire TA 1600 90' Booms (MA).....	\$29,900
'10 J7M 750 Grain cart, green (MA).....	\$27,500
'06 Top Aire 1200 80' Sprayer (RF).....	\$26,000
Parker 739 Grain Cart (MA).....	\$25,500
Alloway 530 Shredder (GR).....	\$25,000
Hardi PT Sprayer (GR).....	\$24,500
Brent 674 grain cart (MA).....	\$17,500
Hardi CM Grain 750 PT Sprayer 70' boom (PI).....	\$15,900
Rem 2500 Grain Vac (MA).....	\$13,900
CIH L780 Front end loader (GR).....	\$13,900
Kilbros VKN Grain Cart (MA).....	\$13,500
'95 Parker 685 Grain Cart (MA).....	\$13,500
'06 HighLine 6510 65ft. 10" Conveyor (PI).....	\$9,900
Blum 1000 Sprayer 90" tandem (PI).....	\$7,900
Grasshopper 721 mower 60" w/bagger (GR).....	\$6,950
Top Aire 1000 Sprayer Tandem 60" (PI).....	\$6,900
Inland DD110 Snowblower (RF).....	\$6,000
Hardi TR500 60" Pull Type Sprayer (RF).....	\$6,000
Waynes 7" Tile Plow (MA).....	\$6,000
Harvest IHC 10x41 w/motor hike new (PI).....	\$5,000
Country Clipper 2304M Zero turn mower 380 hrs. (RF).....	\$4,900
Red Devil 8 foot snow blower (PI).....	\$4,150
Parker CH36 36" Header Cart (PI).....	\$3,900
CIH 8350 Mower conditioner (MA).....	\$3,200
'10 unverferth HT30 Transport (MA).....	\$3,000
Grasshopper 614 w/48" deck (GR).....	\$2,950
Westfield 10x61 auger, swing hopper (MA).....	\$2,500
FarmKing 84" rear discharge finish mower (PI).....	\$2,300
Dual 320 loader (PI).....	\$1,995
Fet 8x41 EMD Auger (PI).....	\$1,995
Demco 500 Tank Pull between(PI).....	\$1,495
'90 Hutchinson 8x47 auger (RF).....	\$1,400
Homemade 30' head transport (RF).....	\$1,400
Home Made Header cart (PI).....	\$995

PIPESTONE (PI)

507-825-5155 * 1-800-638-1065

SALES: Curt Fey, Lyle Dubbelde

REDWOOD FALLS (RF)

507-644-4400

SALES: Bill Hunter, Cale Blare,
Dean Winkelmann

* TRACTORS *

2WD & MFD TRACTORS -	
'12 CIH MX340 280 hrs. (GR).....	\$237,500
CIH MX340 DLS 328 hrs. (GR).....	\$234,000
'12 CIH MX235 7 hrs.(GR).....	\$198,000
'10 CIH MX260 tract cab MFD 450 hrs. (PI).....	\$169,000
'07 CIH MX305 480.80.50 w/dls/5 rem 1779 hrs. (GR).....	\$159,900
'02 CIH STX450Q 30" trks/4 rem 3265 hrs. (GR).....	\$152,500
'09 CIH 275 mfd tractor 2200 hrs. (PI).....	\$150,000
'11 CIH 210 Magnum PS 400 hrs. (PI).....	\$134,000
'10 CIH MX215 Tractor Cab duals 1300 hrs. (PI).....	\$129,900
CIH MX210 MFD (MA).....	\$129,000
'98 JD 9400 duals 6100 hrs. (GR).....	\$99,000
'11 CIH 180 Puma MFD cab 2700 hrs. (PI).....	\$90,000
'08 CIH Puma 165 tract mfd 1950 hrs. (PI).....	\$90,000
'00 CIH MX270 MFD-Duals F&R (MA).....	\$88,500
CIH 8940 MFD 5225 hrs. (MA).....	\$78,000
'97 NH 8870 MFD 4365 hrs. (MA).....	\$69,000
CIH MX180 MFD 3400 HRS (MA).....	\$59,900
CIH JX110V MFD 1600 hrs (MA).....	\$46,000
JD 4240 18x38 tires 6800 hrs. (MA).....	\$23,500
'02 Case 2390 duals 5024hrs. (GR).....	\$15,900
'65 IH 806 Tractor w/ Loader (RF).....	\$7,500
IH 400 2wd loader 540 PTO (MA).....	\$4,000

4WD TRACTORS -	
'11 CIH STX600Q 683 hrs. (GR).....	\$365,900
'12 CIH STX550 quad trac tractor (RF).....	\$360,000
'08 CIH STX535 Quad Pro 600 1100 hrs. (PI).....	\$299,000
'09 CIH STX535Q Dif lok/DLX cab/GPS/5 rem/872 hrs. (GR).....	\$259,000
'09 CIH 485Q 4 rem/30" track(GR).....	\$252,500
'09 CIH 535 metrics 1400 hrs. (PI).....	\$245,000
'09 CIH STX485 Duals PS Tms 4 rem 1350 hrs. (GR).....	\$229,500
Cat 855B 4164 hrs. (MA).....	\$206,500
'08 New Holland T9050 800 DLS/DIF LOC/GPS RDY 2170 hrs. (GR).....	\$192,500
'08 NH T9050 710R42 Tires, 4 remotes 2420 hrs. (MA).....	\$183,000
'06 CIH STX480 20.8.R42 dls/4 rem/dif lock 2550 hrs. (GR).....	\$179,500
'04 JD 9520T Track Tractor 3100 hrs. (PI).....	\$169,000
=CIH 335 2984 hrs. (MA).....	\$146,000
CIH 9350 4wd PTO 3pt PS 4500 hrs. (PI).....	\$99,000
'99 CIH 9380Q 4 rem (GR).....	\$98,500
'93 JD 8870 4wd 20.8x42's 5400 hrs. (PI).....	\$84,900
NH 9682 Duals-Manual Trans (MA).....	\$82,000
'97 NH 9682 20.8/42 Triples 4250 hrs. (MA).....	\$79,000
'11 Case 321E Wheel loader 1624 hrs. (MA).....	\$76,500
'91 CIH 9270 24.5.32 w/dls/4 rem 5385 hrs. (GR).....	\$66,500
'87 CIH 9180 20.8x38 w/trpls/4 rem 5255 hrs. (GR).....	\$61,500
'95 CIH 9270 20.8R42 w/dls/4 rem 8279 hrs. (GR).....	\$49,900
NH 946 20.8/42 tires 3217 hrs. (MA).....	\$49,500
'80 JD 540-B Tractor-log-skidder w/blade (PI).....	\$47,900
Versatile 895 4wd 20.8x38 tires 8168 hrs. (MA).....	\$22,000
'79 Steuger 270 24.5R32 tires 9178 hrs. (MA).....	\$18,000

* HAY & FORAGE *

JD 7850 SP for HVSTR 1456 hrs. (GR).....	\$239,000
JD 710 row crop forage hd (GR).....	\$64,900
CIH SCX100 Haybine (GR).....	\$13,490
CIH WRX301 12 Wheel Rak (PI).....	\$11,900
'07 Balzer 2000 20" shredder (PI).....	\$10,900
Loftness 20" Shredder (PI).....	\$9,900
Kuhn 6000 Twin Rotary Rake (PI).....	\$9,500
Artsway 240B 20" P.t shredder (MA).....	\$8,500
JD 220 20" P.R. High Speed (MA).....	\$8,500
Kuhn GMD600 disc mower (PI).....	\$7,500
'99 Landpride 4011 11" finishing mower (RF).....	\$6,000
Balzer 2000 20" MTD S.M. (MA).....	\$6,000
JD 265 7"10" disc mower (PI).....	\$5,900
NH 258 Rake - Like New (PI).....	\$5,500
Kuhn GA4121 Rake MTD 10" (PI).....	\$4,950
Bush Hog DM80 Disc Mower (MA).....	\$3,800
Hesst 30A Stak wagon (PI).....	\$2,900
Bush Hog 308 mower 3 pt (GR).....	\$2,250
JD 640 Rake (PI).....	\$1,995
IHC 40 Shredder (PI).....	\$1,995
JD #10 Stak mover (PI).....	\$1,900
NH 56 Rake (PI).....	\$1,595
Siltnex 5 wheel 3pt rake (PI).....	\$995
NH 55 Rake (PI).....	\$795

* MATERIAL HANDLING *

JD 544J Wheel Loader 3810 hrs. (MA).....	\$102,500
J&M 1131 Grain Cart (GR).....	\$59,000
'13 Bobcat S570 Skid Steer (RF).....	\$42,350
'05 Case 465 wheeled skid steer 1076 hrs. (MA).....	\$37,500
'10 Case SR220 Skid cab heat 600 hrs. (PI).....	\$36,900

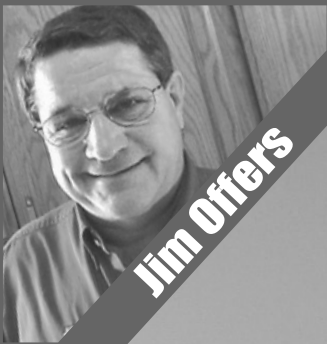

Jim Offers

Motor Trend's *TRUCK* of the *YEAR!!* 2013 Ram 1500 4x4



RAM



Best Full Size Truck
Expert • Independent • Nonprofit
ConsumerReports



Consumers Digest Best Buy!

Best in Class MPG!



**Gesswein's Best Prices
COMPARE!!**

YOUR JEEP SUPERMARKET



Choice of

14

New Grand Cherokees

Choice of

5

Wranglers



\$28,915 #930



Jeep

\$32,530 #884

Choice of

6

Compass & Patriots



\$19,806 #209

*Includes bonus rebate, rebate ends 9-16-13. #Includes Chrysler Capital Bonus. Must finance with Chrysler Capital OAC.

1-800-442-5545
Mon-Fri 8-6 • Sat 8-4:30
MILBANK, SD

GESSWEIN MOTORS.COM



Find us on Facebook

605-432-5501

After Hours: Steve 605-949-7000 • Dave 605-949-3211 • Bob 605-949-1993 • John 605-432-5701 • Jim 605-432-4018 • Rob 605-929-8805 • Brady 320-349-0263

WHEATON

SEPTEMBER 10, 2013

FOR SALE

FOR SALE - 1990 Mazda Sport Convertible, white, excellent condition, 60,000 miles. Make your best offer. Call - 320-304-0654.

HELP WANTED

HELP WANTED - Lake Valley Trucking needs experienced driver with CDL to run dedicated Midwest freight (loads to the coast optional.) Good MVR required. Must be at least 25 years old to do dry box no touch freight. Home most weekends, mileage pay. Call 320-563-4090. 9 am - 5 pm Monday - Friday.

FARMLAND Sealed Bid Auction

66 ACRES TO BE SOLD Walls Township, Traverse County, Minnesota

Sealed bids will be accepted until 12 noon on Friday, October 4, 2013, at Westby Realty & Auction Co., 47333 SD Hwy. 127, Rosholt, SD 57260. The top bidders on each parcel will be invited to an oral auction on Friday, Oct. 11, at 10:00 a.m. at Falk Park, Wheaton, Minn.

Auctioneer's Note: This is a great opportunity to buy one or two parcels of excellent tillable farm land overlooking Lake Traverse. The land is located approximately 8 miles Southwest of Wheaton, Minn., along Hwy. 27. Either one of these parcels would make a nice addition to your farming operation or add to your investment portfolio. Check it out!

PARCEL "A": That part of the East Half of the Southwest Quarter (E1/2SW1/4), that part of Government Lot 4 and Government Lot 5 of Section 6, Township 126 North, Range 47 West, Traverse County, Minnesota. The Tract contains 51.56 acres more or less, subject to existing public roadway easement over the southerly portion thereof (township road). This tract consists of 50.21 acres of excellent tillable land with nearly all a B+ grade rating.

PARCEL "B": That part of the East Half of the Southwest Quarter (E1/2SW1/4) of Section 6, Township 126 North, Range 47 West, Traverse County, Minnesota. The Tract contains 14.70 acres more or less, subject to existing public roadway easement over the westerly portion thereof (Trunk Highway No. 27). This Tract consists of 8.56 acres of very good tillable land with nearly all a B- grade rating and the balance is grassland. This parcel overlooks Lake Traverse, offering a beautiful view for a potential building site or recreational property.

For more information call Westby Realty & Auction Co. at (605) 537-4395 or (605) 268-0762 or e-mail us at rlwestby@venturecomm.net or visit our website for maps and pictures at www.midwestauctions.com/westby.

Lyle & JoAnn Wohlenhaus, Owners

REAL ESTATE TERMS

At the conclusion of the oral bidding held on October 11, the highest bidder of each parcel will be required to make a down payment of 10% of purchase price and the balance in full at closing on or before November 27, 2013. Buyer(s) will be able to farm this land for the 2014 crop season. Bids must be dollars per acre times the deeded acres. Contact Westby's for bid form. Any other terms and conditions of sale shall be announced on the day of sale and shall take precedence over this written notice. Closing will be conducted by John Bulte, Attorney at Law. Sellers reserve the right to reject any or all bids.

AGENTS FOR THE SELLER

Westby Realty & Auction Co.

47333 SD Hwy. 127, Rosholt, SD 57260

"We Specialize In Ag Land Sales"

Ph. (605) 537-4395 Cell Ph. (605) 268-0762

rlwestby@venturecomm.net

Auctioneer: Rod Westby - MN #2013-1

XUV825i S4

2.9% FOR 60 Months¹

ON ALL GATOR™ UTILITY VEHICLES

Heavy-Duty Crossover Utility Vehicles

- 4-passenger capacity
- Standard power steering
- 50 hp* EFI, 44 mph (70 km/h)
- Fully independent suspension
- 1,000-lb., 16-cu.-ft. cargo box

\$500 OFF²

OWN THE OFF-ROAD FOR LESS.

RSX850i

XUV550 S4



Recreational Utility Vehicles

- 62 hp* 53 mph (85 km/h)
- FOX® 2.0 Performance Series Shocks
- 400-lb., 9-cu.-ft. cargo box



Mid-Duty Crossover Utility Vehicle

- 4-passenger 550 S4 starting at \$9,099*
- Double wishbone suspension
- 400-lb., 9-cu.-ft. cargo box

\$500 OFF²

\$500 OFF²

JOHNDEERE.COM/GATOR



Larson's LLC



609 Hwy 75 North
Wheaton, MN
320-563-8112

www.larsonsinc.com

¹Offer valid from August 1, 2013, until October 25, 2013. 2.9% APR is for 60 months only on all Gator Utility Vehicles excluding TX Turf and ProGators. Subject to approved credit on Revolving Plan account, a service of John Deere Financial, f.s.b. For consumer use only. No down payment required. Other special rates and terms may be available, including financing for commercial use. Available at participating dealers. Prices and models may vary by dealer. *Get \$500 off the XUV825i S4, XUV850 S4, XUV550 S4, and RSX850i models. *Starting at price of \$9,099 shown includes \$500 off offer. Prices are suggested retail prices only and are subject to change. Before operating or riding, always refer to the safety and operating information on the vehicle and in the operator's manual. FOX® is a third-party trademark used with permission. Dealer may sell for less. Taxes, setup, delivery, freight and destination charges not included. Attachments and implements sold separately. Shown with the optional equipment not included in the price. *The engine horsepower and torque information are provided by the engine manufacturer to be used for comparison purposes only. Actual operating horsepower and torque will be less. Refer to the engine manufacturer's website for additional information. John Deere's green and yellow color scheme, the leaping deer symbol and JOHN DEERE are trademarks of Deere & Company.

A0D030DBU1A56536-LAR3X100910CS-BW-00398610

LARGE DOUBLE RING MACHINERY CONSIGNMENT AUCTION

Saturday, September 14, 2013 • 9:00 a.m. SHARP!!!
LOCATION: Darrell Regnier Auction Company • NE County Road 3 • Canby, MN • 507-223-5917

TRACTORS

Montana 5740C Tractor & Loader, 57HP 166hrs Cab Air Heat, Like new JD 4450 Power Shift Dual Hyd, 18.4x32 Tires
JD 2950 Front Wheel Assist, Canopy, New Clutch, 2 Spd
Case IH 7120 Magnum, Front Wheel Assist, Dual PTO, 18.4x32 Rubber JD 4650 MFD
1979 Steiger Panther New 3406 Eng & Duals
Stieger Wild Cat II w/ Roman 3208, Duals JD 2940 Diesel w/ JD 148 Loader
JD 620 Wide Front, Hyd Loader
Case 10330 Tractor Cab, 3pt, Wide Front LS G3033 Tractor & Loader 33HP, Brand New 5 yr Warranty
IH 756 German Diesel, Cab, Dual PTO, 3pt, Good Condition
Allis Chalmers "C" Narrow Front, Fresh Overhaul, Good Rubber
Case 580 Backhoe, Hydro, Diesel, Cab Allis Chalmers WC w/ Reverse Loader, Hyd Up & Down, Good Rubber
Massey Ferguson 2675 Cab 4200 Actual Hours
IH 966 Wide Front 3pt, Fenders, Cab IH 1066 w/ Cab, 3pt, 5600 hours
1954 JD 60 w/ Mounted JD237 Corn Picker, Always Shedded
JD 50 w/ Loader
Farmall M Single Front Wheel JD "G" Narrow Front

SKID LOADERS & ATTACHMENTS

2008 Bobcat S250 Skid Loader w/ Cab, Heat, 2 spd, Gold Pkgs
72" Notch Snow Bucket, See Through Wide Variety Skid Loader Attachments & Post Augers

VEHICLES & TRAILERS

1997 Freightliner FLB120 Semi Tractor 3406 Cat, 10 spd, Mid-roof Sleeper
1980 Int'l S1900 Twin Screw Grain Truck, 466 Diesel, 20' Box & Hoist
Roll Tarps, 5x2, Air Brakes
Ford 8000 Single Axel Tractor
1972 Chevy C-65 Twin Screw Grain Truck, 427, 5x4, Air Brakes, 18' Box & Hoist, Roll Tarps
1983 GMC Conversion w/ 8.2 Diesel Eng Int'l 4200 Diesel Truck Tri Axel, 20' Box & Hoist
2001 Diamond Gooseneck Stock Trailer 24'
1994 Chevy 1/2 Ton Pickup 4x4, Auto 1966 Dodge 2 Ton Truck, 16' Wood Box & Hoist
2003 Buick Rendezvous

COMBINES & HEADS

JD 7720 Diesel Combine
Case IH 1660 Combine
IH 1640 Combine Refurbished
2004 JD 830F New Poly & Head Trailer
Case IH 1020 Flex Head 3" Cut 30'
IH 30' Flex Head
IH 883 Corn Head 8x30
2004 JD 630F Flex Head 30'
JD 930 Flex Head w/ Poly
JD 693 6x30 Corn Head Poly w/ Knife Rolls
JD 444 Corn Head w/ Row Stompers
JD 643 Low Tin Corn Head Oil Drive
JD 643 Low Tin Corn Head
JD 220 Bean Head 20'
JD 250 Bean Head
2008 Drago 8x30 Corn Head, Knife Roll, Poly, Headsight, Auto Adjust Deck Plates, JD Mounts, Shedded, Excellent Condition
Uniforth 30ft Header Trailer
Several Combine Header Trailers 30'-35'

CONSTRUCTION & BUILDING

(18) 6x12 Pitch Gable Truss, 136' Long
(96) 3-12 Pitch Monoslope Truss, 15'-10 1/2" Long
(16) Flat Truss 27' High, 24' Long
(45) Oak Staircase Spindles, 36"
Marvin Integrity Vinyl Patio Door
Several Marvin Integrity Windows
Several Granite Vanity Tops w/ Backsplash & Aprons
Misc. Maple Cabinet Doors
Misc. Plumbing Supplies, Toilets, Sinks, Supply Lines
Carpet Remnants—Ceramic Tile Mirrors
1—Pallet Stone Veneer
1—Pallet Misc. Shingles
Dewalt 790 Radial Arm Saw 110 or 220 volt
Powermatic 66 Table Saw 5hp, 3 Phase 230/480 volt
Milwaukee 10" Sliding Miter Saw
Rockwell Jobsite Bucksaw
Dimension Lumber - Various Sizes & Lengths
Wood Fencing
Pallet of Chip Board 4x8 Sheets
Floor Joists

MISCELLANEOUS

2 Ton Cherry Picker
(6) Melroe Pick up Belts w/ Plastic Teeth
Sweep Auger for 36" Bin
Grain Distributor
Antique IH Hand Corn Sheller
Steel Posts
Schafer Post Pounder
300 Gal Fuel Barrel w/ Electric Motor
Rock Box
Tony Lift Gate
3pt Cement Mixer
T Posts
Set of 20 Corral Panel on Trailer
100 gal Fuel Barrel
Pickup Tool Box
Ag Hitch
30' Dryer Floor
PTO Generator on Cart
920 Truck Tires on Rims
300 Gal. Fuel Tank w/ Gas Boy Pump
(4) 425x22.5 Tires on 8 Hole Rims
(4) 16.5L Tires on 16.1 Rims
(2) 385x22.5 Truck Tires
(8) 285x75x22.5 Truck Tires
JD Corn Head Snouts
Steel Loading Dock 10' x 20'
2 Poly 2x4 Water Tanks
2 Jack Hoists
Balzer Bunk Feeder
Wisconsin Power Unit PTO & Hyd
JD 4640 w/ Extra Fuel Tank
Lunch on grounds!

AUCTIONEERS: Darrell Regnier 507-828-7383
www.darrellregnierauction.com Lic. No. 87-14

Clerks: Darrell Regnier Auction Company
Office: 223-5917

Larson's LLC \$2,000 SIGN ON BONUS



PLUS UP TO \$1000 MOVING BONUS

Help Wanted Diesel Technician

Larson's LLC, an aggressive John Deere Dealership in West Central Minnesota, is looking for a high performing Diesel Technician. We are looking for someone to become a country technician, so applicant must have a good knowledge of John Deere Ag Machinery.

Applicants must have all three John Deere Core credits. Must have at least 3 years of work experience. We offer a very Competitive wage and a full benefit package.

Interested applicants can send a resume's to ctoelle@larsonsinc.com or Fax to 320-563-4658. For more info please call 320-563-8112. Ask for Doug Wohlenhaus Service Mgr.

Larson's LLC
P.O. Box 836, Wheaton, MN 56296
1-320-563-8112



**AMUNDSON
PETERSON**

Week of September 11, 2013



JOHN DEERE

www.amundsonpeterson.com

HARVESTING

Many combines have duals and/or RWA

JD 9510, 1998, 2411 sep. hrs., walker\$67,500 BE
JD 9550, 2001, walker, 1947 sep. hrs. \$84,000 EL
JD 9570 STS, 2011, 334 sep. hrs. \$207,500 MA
JD 6620, 1985, 4287 sep. hrs., walker \$10,500 EL
4 - JD 9600 walker starting at \$25,000
JD 9610 walker, 1998..... \$59,500 EL
3 - JD 9650 STS..... starting at \$72,500
6 - JD 9670 STS starting at \$182,500
3 - JD 9760 STS starting at \$89,000
11 - JD 9770 STS starting at \$169,500
6 - JD 9860 STS starting at \$129,000
4 - JD 9870 STS starting at \$196,000 EL
4 - JD S670 STS starting at \$289,000
7 - JD S680 STS starting at \$294,000
JD S690 STS, 2012, 528 sep. hrs \$362,000 EL
CIH 2388, 2005, 1689 hrs. \$145,000 EL

**VISIT OUR WEBSITE TO VIEW OUR
FLEX AND DRAPER HEAD LISTINGS!**

3 - JD 608C chopping corn head .. starting at \$44,500
25 - JD 612C corn head 22" or 30" rows
..... starting at \$62,500
2 - JD 618C, 2012, 18 row 22" chopping . \$154,500 BE
11 - JD 630F flex heads starting at \$13,500
JD 630F flex head w/crary air reel\$15,500 BE
26- JD 635F flex head..... starting at \$15,000
JD 635F flex head w/AWScall Morris
12 - JD 635D rigid draper w/finger reel & transport
..... starting at \$42,500 BE
JD Corn Reel, 2011..... \$6,500 EL
2 - JD 843 starting at \$12,000
JD 822, 8R22, cornhead, steel snouts \$6,500 EL
2 - JD 893, 8R30, plastic snouts starting at \$17,500
2 - JD 925 flex w/Crary air reel starting at \$6,000
7 - 930F flex head starting at \$6,800
JD 930R, rigid platform, 30 ft. \$3,000 EL
Capello 12x30, 2011, cornhead \$68,000 EL
Drago N8TR, 8R30, chopping, off 9770 \$32,000 MA
Geringhoff 630, 2003, rotodisk\$28,500 MO
3 - Geringhoff 830, 8R30 starting at \$27,900
Geringhoff 1222, 2003, 12x22 poly \$49,500 EL
Geringhoff 1230, 2007, row sense\$49,500 MA
Harvestec 4308, 2008, 8R30, off 9770 ...\$39,500 BE
MacDon D50, 2009, 35' draper platform \$28,500 EL

TRACTORS - 4WD

JD 9300, 1997, 7050 hrs., 24 spd.\$91,000 MA
JD 9360R, 2012, 620/42 duals, 970 hrs\$228,500 BE
JD 9400, 2000, 7358 hrs, 24 spd, triples \$99,500 EL
2 - JD 9410R, 2012, dualsstarting at \$240,000 EL
3 - JD 9460R P/S, 4 SCVs.... starting at \$277,000 BE
2 - JD 9460RT, 2012, 30" tracks .. starting at \$317,500
3 - JD 9510R starting at \$295,000 BE
JD 9520, 2007, PS, weights, 2897 hrs. . \$185,000 EL
2 - JD 9530 starting at \$230,000 MO
JD 9530T, 2010, 1571 hrs., 30" tracks ..\$259,000 BE
9 - JD 9560R 800/R38 starting at \$269,500
9 - JD 9560RT track tractors ... starting at \$299,000
JD 9620T, 2004, PS, 3800 hrs., 4 scv's\$165,000 MO
2 - JD 9630 800/R38 starting at \$263,000
3 - JD 9630T, 30" or 36" tracks ... starting at \$229,500
Cat MT765C, 2010, 24" tracks, w/GPS \$199,500 BE

LOADERS

JD H380, 2012, MSL loader\$16,050 MO
JD H480, 2012, 96" bucket on 7230R \$15,000 EL
JD 746, 2005, off 7630 tractor\$11,900 BE
JD 7200R, 2012, 135 hrs., H480 loader \$167,000 MO
JD 7215R, 2012, IVT, 177 hrs.\$180,000 MO
2 - JD 7230R IVT, TLS, 18.4-46 starting at \$159,500

**Your loader tractor
headquarters**



JD 7430, 2010, 2075 hrs., MFWD \$118,000 EL
JD 7630, 2010, 745 hrs., IVT\$143,500 BE
JD 7930, 2008, 2072 hrs., MFWD\$134,500 MO
Ford 601, 1960, 3392 hrs., loader tractor, 2WD
..... \$2,200 EL
New Holland T6070, 2009, 450 hrs., loader/grapple
.....\$88,000 BE

TRACTORS - ROW CROP

Call for tire sizes & specific options

JD 3320, 2013, MFWD, 59" blower incl... \$33,000 EL
3 - JD 4720, hydro, cab starting at \$27,500 MO
JD 4840, 1979, 5000 hrs., 2WD\$21,000 MO
JD 7830, 2008, 1353 hrs., 2WD, 20 spd.\$109,500 MO
JD 8235, 2012, 356 hrs.. IVT, MFWD, cab ..\$205,000 BE
4 - JD 8285R IVT starting at \$205,000
JD 8295R powershift, 2010, 1441 hrs. ..\$183,500 BE
JD 8295RT 2011, PS, 1800 hrs., 24" tks, PS \$204,000 EL
JD 8310, 2000, 6030 hrs., 16 spd., duals \$88,500 BE
7 - JD 8310R IVT, ILS starting at \$219,000
JD 8320, 2005, 3850 hrs., dlx. cab \$142,000 EL
3 - JD 8320R IVT or PST, ILS starting at \$198,000
2 - JD 8330 starting at \$142,000
4 - JD 8335R IVT or PST, ILS starting at \$235,000
JD 8345RT 2009, 25" w/5 scvs, 1070 hrs. \$267,000 MO
3 - JD 8360R IVT, ILS, 18.4-50 starting at \$274,000
3 - JD 8360RT 25" track or wide track
.....starting at \$283,000 EL

JD 8530, 2008, 2975 hrs., IVT, ILS\$195,000 BE
JD 8760, 1990, 8121 hrs, 4WD, 24 spd. ..\$48,000 BE
JD 9120, 2003, 2751 hrs., 24 spd.\$126,500 MA
Allis B, wide front, belly mower \$2,000 EL
CIH 305 Magnum, 2010, 1423 hrs. \$169,000 EL
CIH MX 255, 2003, 2540 hrs.\$107,500 MA
CIH 9390, 1997, 7300 hrs.\$79,500 BE

GRAIN HANDLING & TRAILERS

Brent 774, 1996, new tarp\$18,500 BE
Brent 780, 2006, 30x32 tires, tarp \$23,500 EL
Brent 876, 2001, tarp, 20.8x42 duals\$24,500 MA
Brent 880, 2005, 850 bu.\$28,000 MO
2 - Brent 1194, scale, tarp starting at \$52,000
Friesen 375RT, 2011, seed tender \$20,500 EL
J&M 750 grain cart, tarp, scale \$22,000 EL
Parker 510 500 bu. cart, small 1000 PTO ...\$14,000 MA
Unverferth 636 Roadrunner \$6,500 EL
Unverferth 8200, 2003, 850 bu.\$20,950 MO
Westfield J831, 1997, 8x31 auger \$1,704 EL
Westfield WR 8x61 EM auger \$4,500 EL

TILLAGE

6 - JD 512 disk ripper starting at \$16,900
JD 680, 15'x12", twist shank, 1996.....\$8,500 MO
6 - JD 980 field cult. starting at \$12,500
8 - JD 2410 chisel plows starting at \$28,500
JD 2623, 2012, 33 ft. 7", 26" blades\$54,500 MA
6 - JD 2700 mulch ripper starting at \$25,000
2 - JD 3710 9 btm. plows starting at \$49,500
CIH 55, 16 ft. chisel plow\$2,750 MA
CIH 730B, 2003, 7x30, cover boards\$19,500 MA
CIH 4300, 34 ft., 3 bar harrow\$13,900 MA

**We will customize
a finance plan to
fit your needs!**

CIH 5600, 23 ft. chisel plow\$7,500 MO
CIH 5800, 2005, 25 ft. walking tandems \$13,000 MO
2 - Flexicoil 340 chisel plow starting at \$16,000
Summers Super Coulter, 50 ft. \$74,500 EL
3 - Summers 20' disk chisels .. starting at \$31,500 EL
Summers 30FTSC, '08, rolling choppers \$37,500 EL
Wil-Rich 957, 5 shank disk ripper \$19,500 EL
Wishek 862NT, 2010, 38 ft. 13" spacing . \$76,500 BE

SPRAYERS

JD 4710, 2002, 2350 hrs., 90 ft. boom ..\$116,500 EL
3 - JD 4730, 90 ft. starting at \$181,000
3 - JD 4940, 2012, 120 ft. starting at \$310,000
Flex-Coil 65XL, 120 ft., 1500 gal. \$6,500 EL
2 - Hardi 1100, 60' or 80' boom starting at \$16,500 MA
Hardi Commander 2005 120' boom \$25,000 MA
Redball 580, 2006, 90 ft. pull type\$25,000 MO

PLANTING & SEEDING

JD DB58, 2004, 32R22, 3.0 boxes \$104,000 EL
4 - JD DB60, 24R30 starting at \$185,576 BE
JD DB80, 2010, planter 32 row 30"\$193,000 MO
JD 300, 2009, 300 gal. tank \$3,000 EL
2 - JD 1710, 12R30, 1.6 bu. starting at \$22,500
2 - JD 1720, stackfold starting at \$36,500
6 - JD 1760, 12R30..... starting at \$35,000 MA
JD 1770, 16R30, liquid fert. \$71,500 MA
11 - JD 1770NT 24R30, XP starting at \$59,500
JD 1780, 1997, 12x23 planter, 3.0 boxes \$23,500 EL
JD 1790, 2003, 16x32 \$74,500 EL
JD 1890, 2012, 50 ft. 7.5" drill \$179,000 EL
JD 7000, 12R30, front fold, 1.6 box w/ext. dry fert. .
.....\$8,500 BE
JD 7100, 1978, wing fold, 1.6 bu., 18R22\$14,500 BE
2 - JD 7200, 16R30, 3.9 bu. starting at \$23,000
JD 7300, 18R22 row cleaners \$17,000 MA
Case IH 1200, 2002, 24R22", stack fold\$45,900 MO
Case IH 1250, 2011, new disks, 24R30.....\$138,000 MO
CIH 4006, 1997, 40', 6" spacing used drill ... \$39,500 EL
Flexi-Coil 1720 air seeder, nutrient app. \$21,000 MO
White 6122, 2000, 12R30 \$14,000 EL
Wil-Rich Quad 5, 1998, field cult. \$18,500 EL
3 - Wil-Rich PT2200, 24R22 starting at \$55,000

MISC. EQUIPMENT

JD 1518, 2000, 15 ft. rotary cutter\$9,200 MA
JD CX 15, 2011, 15 ft. rotary cutter \$14,000 MA
JD 120, 2010, used shredder\$17,750 BE
JD 220 hi speed shredder, 2003 \$10,500 EL
2 - Alloway 20, 20 ft. shredder, 3 pt. \$4,500 EL
Mudhog RWA, 18.4-30 R&C tires\$22,500 BE
Pickett One Step, 2009, 12x22 \$32,000 EL
Sturde rockbox, fits 9020 series\$1,300 MA
Unverferth 30" front dual spacers \$1,500 EL
Woods 20 ft. shredder, 2008, 3 pt. \$8,000 EL

SKID STEERS & UTILITY VEHICLES

JD HPX, 2004, 3200 hrs., 4x4\$3,450 MA
JD 50D skid steer, 2007, cab/AC, short arm, rubber
tracks, 30" bucket, 2886 hrs.\$40,000 MO
JD 332T, 2008, 257 hrs., 18" tracks \$58,000 EL
2 - JD 333D, 2011, tracks starting at \$51,500
5 - 825i starting at \$11,750
3 - JD 850i, 2012, sport or trail pkg. starting at \$12,950
Arctic Cat Prowler 700 HDX, 2010 \$6,250 EL
Bobcat 643, 1984, skidsteer, 1970 hrs. \$7,900 EL
Gehl SL7800, 1905 hrs., 2 spd., 4x4\$27,000 BE
Must 940, 1990, skidsteer, 4320 hrs. \$4,850 BE
Yamaha 450 Rhino, 2006.....\$5,000 BE

**See our website for most
up-to-date listings w/detailed
descriptions & pictures**

**BENSON • 800-508-9530
320-843-2610**

380 Atlantic Ave., PO Box 129, Benson, MN 56215
ben@amundsonpeterson.com

**ELBOW LAKE • 800-524-6814
218-685-4438**

110 2nd St. NE, PO Box 973, Elbow Lake, MN 56531
elb@amundsonpeterson.com

**MADISON • 800-201-1941
320-598-7575**

516 1st St. E., PO Box 123, Madison, MN 56256
mad@amundsonpeterson.com

**MORRIS • 888-248-2011
320-589-2011**

23604 Hwy 9, PO Box 534, Morris, MN 56267
mor@amundsonpeterson.com

SEPT. 13-15 • CARLOS CREEK WINERY • ALEXANDRIA, MN • WWW.GRAPESTOMPFFESTIVAL.COM



Grape Stomp & Fall Festival

DWEEBS • 11 BANDS • 150 VENDORS • SCHELL'S MAN CAVE • LOGGING SHOWS • GRAPE STOMPING

LAND FOR SALE

Western Township, Otter Tail County, MN

The following described farmland is being offered for sale on bids:

Government Lots One (1) and Two (2) and the South Half of the Northeast Quarter (S1/2NE1/4) of Section Six (6), Township One Hundred Thirty-one (131), Range Forty-four (44), Otter Tail County, Minnesota. 153.39 tillable acres.

Submit written bids by the parcel and not by the acre.

Bids must be received by 12:00 noon on Monday, September 23, 2013. The highest bidders will be contacted for oral rebidding to be held at 10 a.m. on September 24, 2013. 10% down upon acceptance of bid.

Closing date will be on or before 30 days from acceptance of bid.

For additional information, bid forms and to submit bids contact:

Simone M. Sandberg, Attorney for Owners
Sandberg Law Office, Ltd.
709 Dakota Avenue, Suite C
Wahpeton, ND 58075-4333
(701) 672-0022

Owners reserve the right to reject any and all bids or waive any bid irregularities

• FOR SALE

FOR SALE: 64 foot Ham Radio/TV Tower. \$250. Mike Nelson, 218-685-4456 or 218-731-9837. 35-37ab-p

• VEHICLES

FOR SALE: 2000 Mercury Grand Marquis, 4-door, 35,000 miles, loaded, mint. Call 320-491-2397. 37b-p

ANDERSON CONSTRUCTION



Track Backhoe
Scrapers
Dozer

Bin Sites - Grove Cleanup
Roads - Driveways - Grubbing & Clearing
Building Sites - Ditch Cleaning - NRCS Work

25 Years Experience

320-808-3723 • Evansville, MN



American
owned and
American
run!



193 County Road 11
(south edge of town)
Wendell, MN 56590

OPEN M-F 8 to 5
or call for other
arrangements

If it's metal, we'll recycle it!

**Buying all types
of metal materials**

★ Steel ★ Aluminum ★ Copper ★ Brass
★ Stainless Steel ★ Old Cars & Car Parts

**Paying
\$.50/#
for aluminum
cans**

Roll-off container services available

Call Scott for competitive pricing on all your recyclable materials

218-360-5378 (cell) or 218-458-2200 (office)

email sruud@irtmn.com www.irtmn.com



Owned & Operated by
Veterinary Technician,
live on-site

D&T Country Stay BOARDING & GROOMING

14696 205th St., Barrett, MN 56311 • 320-528-2505

**Dogs let out every 2-3 hours. Heated/air conditioned,
attached outdoor kennels. Reasonably priced.**

Premium dog & cat food available, plus other retail items.

Thank you!



A sincere 'thank you' to ALL our clients for your support this year - and over the past years, too! We love working with you! A special thank you to our clients for the warm welcome we've received at our new Red Horse Ranch Clinic near Fergus Falls!



Lake Region Veterinary Center, LLC

ELBOW LAKE CLINIC: 210 EAST HIGHWAY 79
ELBOW LAKE, MN 56531
218-685-4426
AT RED HORSE RANCH ARENA:
22671 COUNTY HWY. 10
FERGUS FALLS, MN 56537
218-849-2451

Check out our website www.lrv.net for a complete list of services - including Stem Cell Therapy, Portable digital X-rays for immediate developing and diagnosis, Shock Wave Therapy, and more.

24 Hour Emergency Service

LARGE FARM RETIREMENT AUCTION

John Deere Combine & Heads • John Deere Tractors • John Deere Planter & Tillage • Semi Tractors • Grain Trailers • Trucks • Dryer • Holding Bin



The Notermans have leased out their cropland; therefore they will have a public auction on all their machinery. AUCTION LOCATION: 17744 State Hwy. 30, Hayfield, MN 55940 (from the intersection of State Hwy. 56 and State Hwy. 30 go west on Hwy. 30 - 1.7 miles).

Thurs., Sept. 19, 2013

10 A.M. CDT

www.maringauction.com

Live and Online bidding at
www.proxibid.com/maring_auctions

proxibid®

CLEAN JOHN DEERE 9500 COMBINE & HEADS

1991 JD 9500 combine, 4,024 engine, 2,950 sept. hrs., 30.5x32 rubber, chopper, bin topper, through JD shop every year, SN: X641219; JD 843 corn head, 8-row 30", good rolls and chains; JD 220 flex bean head, 3" cut, poly; JD 10' dummy head w/5-belt rubber grain pickup, excellent cond.



JOHN DEERE 7520, 7020, 6030, 4320 TRACTORS

1974 JD 6030 tractor, 6,932 hrs., 3-pt. quick hitch, 2 hyd., PTO, 20.8x38 w/axle duals, cab, SN: 034741R; 1973 JD 7520, 4x4 tractor, 3-pt., PTO, 3 hyd., fresh engine overhaul, hi-lo trans., SN: 002536R; 1975 JD 7020 4x4 tractor, 7,686 hrs., fresh engine overhaul, 3-pt., PTO, 2 hyd., new 24.5x32 front tires, 8-spd. hi and lo trans., SN: 003617R; 1972 JD 4320, 2WD, 10,434 hrs., 5 hyd., 3-pt. QH, PTO, 18.4x38 w/axle duals, SN: 025273R.



DAY CAB SEMI TRACTORS - HOPPER GRAIN TRAILERS (from Sherman Stoffet Estate)

(2) 2004 Int'l 9200I day cab semi tractors, 400 Cummins diesel, 10-spd., air ride, 485,000 miles and 597,000 miles, good condition; 1999 Volvo day cab semi tractor, 350 Cummins, 9-spd., air ride; 1998 Wilson Pace Setter hopper grain trailer, 42'x66"x96" roll tarp, air ride, 24.5 rubber; (2) 1995 and 1992 Timphe hopper bottom grain trailers, 42'x66"x96" roll tarp, the 1995 is air ride and scale.

FOR MORE INFO CALL JOHN: 507-951-1743

SEMI TRACTOR, GRAIN HOPPER TRAILER, FARM STRAIGHT TRUCKS

1979 Int'l Trans Star II cab over semi tractor, 350 Cummins, 13-spd., Jake brake, alum. buds, dual tanks, good rubber; 1991 Corn Husker hopper bottom grain trailer, 42'x96"x72" new roll tarp, new brakes; 1980 Int'l Trans Star II cab over truck, 350



JOHN DEERE 7300 PLANTER, TILLAGE, SPRAYING MACHINERY

MF 820 rock flex disc, 32', hyd. wings, good blades; JD 7300 planter, 12-row 30", liquid fert., insect., lift assist wheels, monitor, 2 sets of corn, and 1 bean meters; (2) JD 845 row crop cultivators, 12-row 30"; (1) Danish tine, (1) C-shank, rolling shields; (2) Wil-Rich field cultivators, 36.5', 3-bar mulcher, walking tandem on main frame and wings; JD 400 rotary hoe, 20' 3-pt.; Ag Chem 1,000 gal. poly tank crop sprayer, 3-pt. boom 60' w/trailer hitch for tank, hyd. pump, foamer, Raven monitor, new elec. controls; 500 gal. poly tank trailer crop sprayer, 45' booms; IHC 720 plow, 6x18s, auto reset, on-land, 3-pt.; Alloway flail stalk shredder, 20', 3-pt., 1,000 PTO; Snyder 500 gal. saddle tanks; Wil-Rich 24.5 chisel plow, pull-type, walking tandems on main frame and wings; Rite Way 250 rock picker, hyd. reel; JD 15.5' 3-pt. field digger; JD 12'x6" grain drill, low rubber.

MC CROP DRYER, HOLDING BIN, AUGERS, GRAIN WAGON
MC 8008-10 crop dryer, 800 bushel, continuous bushel cone bottom grain auger, 10"x31', Westfield 10"x61' 10"x56' grain auger, auger w/5 hp 1-phase w/dischARGE auger; motor; Several small Sweep auger w/motor; flow box w/10-ton gear; United Farm Tools 400 bushel grain cart; Several 220V elec. cords.

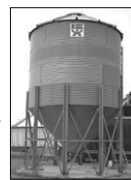

GOOD HAYING EQUIPMENT

JD 535 round baler, new belts; NH 479 haybine, 9' cut; H&S hay tedder; 6-Bale round bale mover, trailer style; 3-pt. bale fork and bale spear; JD #11 sickle mower, trailer style.

LIKE NEW LMC SNOWBLOWER, ALLIS CHALMERS C WITH BELLY MOWER, LAWN MOWERS, FUEL TANKS

LMC 9' dual auger snowblower, 3-pt., PTO; Allis Chalmers C tractor, NF w/Woods 59" belly mower; JD L126, 48" deck, hydro; Cub Cadet 2165 lawn mower, hydro, 42" deck; (2) Homelite chain saws; 30-ton shop press; Lincoln elec. grease gun; Lincoln AC/DC welder; Transfer pump; Posthole auger; JD gas engine hit and miss; Maytag gas engine.

LUND FISHING BOAT, ALUMA CANOE, YAMAHA 3-WHEEL

Lund 16' alum. fishing boat w/Mercury outboard and trailer w/cover, nice condition; Aluma 16' canoe; Yamaha 175 3-wheeler.

TERMS: Cash, bankable check, all major credit cards. All items sell as-is. Photo ID required for bidding number. Lunch and restroom available.

www.maringauction.com

Roger & Ethel Noterman owners/sellers

507-477-2676 or 507-951-2481



MATT MARING AUCTION
CO. INC.

PO Box 37, Kenyon, MN 55946

507-789-5421 • 800-801-4502

Matt Maring, Lic. #25-28 • 507-951-8354
Kevin Maring, Lic. #25-70 • 507-271-6280
Adam Engen, Lic. #25-93 • 507-213-0647
Charlie Sinnwell, Lic. #20-01

Fall into great SAVINGS!

NEW MEMBERS...

LOCK-IN the 2013 membership rate for your 2014 membership with just \$200 down & get FREE golf for September and October!

and

SEPTEMBER/OCTOBER CART MEMBERSHIP - JUST \$100

.....

FALL SPECIAL

AFTER LABOR DAY - EVERYDAY!

2 Golfers, 18 Holes, 1 Cart - just \$60 + tax

Tipsinah Mounds
Golf Course

218.685.4271 tmgc@runestone.net

TITAN MACHINERY

27062 US Highway 59 • Elbow Lake, MN 56531
(218) 685-4467 • Toll Free (888) 685-4467

TRACK • TRACTORS • 4WD

2006 CIH Steiger 530 QT, 30" tracks, 5 remotes, 2685 hrs.\$225,000
2006 CIH Steiger 530 QT, luxury cab, 5115 hrs.\$179,000

WHEEL • TRACTORS • 4WD

(3) 2012 CIH Steiger 550, luxury cab, auto guide, triples, 290 hrs.\$280,000
(4) 2012 CIH Steiger 500, luxury cab, PTO, auto guide, triples, 280 hrs.\$274,000
2009 CIH Steiger 535, luxury cab, auto guide, triples, 1750 hrs.\$215,000
2007 CIH Steiger 530, luxury cab, triples, 2475 hrs.\$189,000
1997 CIH Steiger 9380, 24 speed, manual trans., triples, 4700 hrs.\$95,000

WHEEL • TRACTORS • 2WD

2012 JD 8310R, ILS, IVT, rear triples, front duals, 435 hrs.\$259,000

TRACK • COMBINES

2010 CIH 9120, 4WD, luxury cab, auto guide, 36" tracks, 1595/1205 hrs.\$270,000
(2) 2009 CIH 8120, 4WD, luxury cab, auto guide, 36" tracks, 1415/1100 hrs.\$260,000

WHEEL • COMBINES

(4) 2011 CIH 8120, auto guide, duals, 912/945 hrs.\$229,000
(2) 2011 CIH 7120, duals, 1380/1020 hrs.\$199,000
2010 CIH 8120, 4WD, auto guide, 800 metric duals, 1500/1150 hrs.\$218,000
2010 CIH 8120, 4WD, auto guide, duals, 2220/1755 hrs.\$199,000
(2) 2008 CIH 8010, duals, 1680/1350 hrs.\$169,000
2007 CIH 2588, 4WD, 800 metric singles, 1900/1565 hrs.**SOLD!** \$149,000

HEADS

CIH 2162 40' flex drapers, several to choose fromCall
(2) CIH 2020 35' flex heads\$26,500
(2) 2012 Capello 12R22, chopping corn head w/headstitch\$99,000
2012 CIH 3412, 12R30 corn head w/auto height\$75,000
2011 CIH 3020 35' flex head\$36,500
2010 MacDon FD70, 40' flex draper w/slow speed transport\$65,000
2002 CIH 1020 30' flex head\$13,000
1998 CIH 1020 25' flex head\$9,000
1996 MacDon 962, 30' rigid draper**SOLD!** \$10,000

TILLAGE & MISCELLANEOUS

(4) Kinze 1100 grain cartsCall
2013 CIH 870 rippers, several to choose fromCall
CIH 870 ripper, 22' w/spike tooth harrow\$62,000
CIH 870 ripper, 22' w/rolling basket**SOLD!** \$59,900
Ezee-On 4590 disc, 40', 24" blades\$49,000
(2) CIH 730C ripper, 7 shank w/lead shanks\$39,000
CIH TM II field cultivator, 50' w/tine harrow\$35,000
JD 24R30 planter, precision finger meters, mech. drive, air clutches, field IQ ..\$31,000
(3) CIH 730B ripper, 7 shank w/lead shanks\$25,000
JD 980 field cultivator 45' w/tine harrow\$19,900
CIH 5800 chisel plow, 23', twist shovels, harrow\$18,500
(2) Fabwux 800 gal. fuel trailers\$8,900

Interest Waiver to 1/1/15 on 100+ HP tractors* | Interest Waiver to 1/1/15 on used combines*

* See store for details

CASE II
AGRICULTURE

elbowlake.titanmachinery.com

Fergus Falls City/Ottertail County Surplus Auction

Starts At
3:30PM

Thursday, September 19, 2013

LOCATION
West Otter Tail County
Fairgrounds
1812 Pebble Lake Road,
Fergus Falls, MN

Entries to the fairgrounds are at
Pebble Lake Rd & Hwy 88 and
By-Pass Road Hwy 210 & 1-94
South. Watch for Auction Signs.

Surplus Equipment from the Fire Dept, Park Dept, City and County Garages. Highlighted by Ford Tractor and Equipment, Pickups and Trucks, Truck Accessories, Tools and Shop Equipment, Lawn/Yard Equipment, Office Equipment, Parts, Supplies and Much More!

PICKUPS & TRUCKS



• 1998 GMC 1/2 Ton, 8 cyl, 75,141 miles
• 1996 GMC, Sonoma, 4cyl, w/49,286 miles
• 1992 Chevy 1/2 ton pickup



• 1996 GMC, Sonoma, 4cyl, w/49,286 miles
• 1992 Chevy 1/2 ton pickup

Trailers, Snowplow and Other



• Shoring bow w/trailer
• Single axle snowmobile trailer



• Platform for the bed of a truck
• Tipper box for a 1 ton/ no hydraulic
• End gate for a 1 ton flat bed
• Older model snowplow, quick attachment

Tools/Contractor Equipment

Trane Roof Top HVAC Unit, mod TCD090C300B/Sn# M17100634D, (mfd 1997)
Trane Small Roof Top HVAC Unit, mod TTA090A3003S/ Sn#2295WKAJD, (mfd 2002)
Honda gas operated pressure washer
2-sets of scaffolding
4-12 foot pallet racks (upright)
Acetylene cutting torch w/ tanks and cart
Plasma cutter
Ryobi cordless tools

16' Fiber glass ladder& 1 gorilla ladder (Heat Damaged)
Circular saw/Other tools
Electric pressure washer
Air compressor
Tire cutter, small engine driven
Electric chain hoist
Sewer rodder
(29) Safety caps (new)
(9) Hard hats (used)
Brooms and other items
Hydraulic rams
Misc shop parts/supplies

MISC OFFICE/OTHER
• Office Filing Cabinets, Desks and Chairs, Table & Wood Hutch
Football Table; 13in and 27in TV's; Electric fans; Metal lockers; Elect Dryer and Stove; (2) 4 cyl. 60HP engines; Fuel Tank; Misc. Electrical Parts

United Country

Aasness Auctioneers
Auctions & Real Estate

Your High Performance Auction Team
"A tradition of excellence and leadership"
See us at aasnessauctioneers.com
218-589-8598 or 218-998-4454
OFFICES IN FERGUS FALLS, DALTON, BEMIDJI, MN AND PAULS VALLEY, OK

AUCTIONEERS and AGENT
Cary M. Aasness
218.205.1310
Tammy Island
218.765.9697
Cody Aasness
218.205.1269
United Country Broker
Tom Jensen, Banning Junction

SALE TIME
10:00 AM

HOFFMAN, MINNESOTA

★ Saturday, Sept. 14, 2013 ★

105 Arkansas Avenue, Hoffman, MN

WOOD WORKING EQUIPMENT

★ Central machine model 1506, 6" x 9" belt, 2 disc sander
★ Disk sander on bench
★ Craftsman oscillating spindle sander
★ Jet model JWP-15HO wood planer, two speed
★ Drill press on table
★ Sprunger turning lathe
★ Sprunger turning lathe knives
★ Shop master scroll saw
★ Mortise tool for square holes with chisel bits mounted on table
★ Rinken dust collector with lots of plumbing
★ Roto zip spiral saw
★ Jet jointer model JJ-6CSX 6 inch long bed

★ 10" Craftsman radial saw with 2.75 motor, set up with 8 ft. bed and dust collector attached
★ 12" Craftsman band saw, 80" blade
★ Air America 6.5, 60 gallon upright air compressor, like new!



12" Craftsman Table Saw and Extension Table with router and fence. Both very nice!



NOTE: Make plans now to attend this auction sale. The listing is only a partial list. Jack and Billie are both perfectionists—everything is exceptionally clean and complete. If you're a carpenter, farmer or collector, you will want to attend this auction. Something for everyone!

Jerome
PS: View midwestauctions.com/hanson for more photos

POWER HAND TOOLS

★ Skill auto scroll model 500 4 hp
★ 11 amp Legend skill saw
★ Contractor type 7 1/4" super duty skill saw
★ Portable house painter
★ Black & Decker dual action sander
★ Tool shop vibrating sander
★ Mankita palm sander ★ Shop vac
★ Craftsman and Black & Decker belt sander

MECHANIC TOOLS

★ Milwaukee impact drill ★ 2 creepers
★ Many air tools impact, etc. ★ Grease guns
★ Many air hoses and reels ★ Tap and die set
★ Snap on lug socket ★ 1" air impact wrench

Hobart Small Portable Welder

★ Welding tables, clamps, misc. welding equipment ★ Portable air tank
★ Black & Decker and Sears battery charger
★ 9 volt charger ★ Wheel pullers
★ Saw horses ★ Stainless steel screws, etc.
★ Many metric and U.S. wrenches
★ Wire nuts, electrical wire, bulb assortment
★ Many nuts and bolts

High Tensil Log Chains

★ Roll of truck reflective tape
★ 3/4" drive socket, breaker bar
★ Water hose rack with misc. sizes for trucks

LAWN AND GARDEN/SPORTING GOODS

★ John Deere model L-100 riding lawn mower, 42" deck with grass and leaf bagger, nice, 1 owner!
★ Yardman 21" self-propelled mower
★ 2-wheel pickup bed trailer
★ Hand crank ice auger ★ Fertilizer spreader
★ Poulan model 35 cc chain saw, used 1 time!
★ 12 ft. aluminum ladder

LAWN AND GARDEN/SPORTING GOODS

★ MTD 5 hp snow blower, 24" cut, two stage electric start and chains
★ 2 cement mixers, one has extended legs on skids, the other one is on wheels, both nice!
★ Gas power washer with 6.25 Briggs & Stratton gas motor, has extra wand and tips
★ Small livestock water tank, like new!
★ 55 gallon oil barrels, nice!
★ 260 gallon fuel oil barrel, almost new
★ 4-wheel lawn cart
★ 2-wheel lawn cart
★ Pull type lawn roller

★ 1998 model touring SLE Rotax 500 Skidoo snowmobile with 2-up seat, one owner, only 173 miles with cover
★ 2 helmets with heated face shields

★ Starcraft 14 ft. fishing boat/trailer with Johnson 15 hp long shaft motor boat, comes with 3 bench seats, anchor, oars, 3 swivel seats, 2 rod holders, a nice package!
★ Many rods and reels, lures, etc.
★ Ice fishing spear ★ Lake waders ★ Misc. oil
★ Jiffy 10" model 30 gas ice auger
★ Portable boat/fish house toilet, never used!
★ Many shovels, rakes, potato fork, etc.

★ Campbell brad nailer ★ Large bench vise
★ Air reels, air tools, air hoses
★ Many wood clamps and pipe clamps
★ Many hammers, drill bits, files, etc.
★ Hand planes ★ 3/4" new electric motor
★ 1/2 Hp bench grinder ★ All-purpose drill
★ Craftsman 3/8" variable speed drill
★ Miter saw ★ Levels ★ Many saw blades
★ Many electrical cords and measuring tapes
★ Squirrel fan with motor ★ 2 4" levels
★ Many staples and coil nails ★ Ice tongs
★ Electric stapler ★ Many shop tables/shelves
★ Many nails, screws, bolts, etc.
★ Lots of sanding paper, sheets, disks, etc.
★ Several organizers, full ★ Sheet rock square

HOUSEHOLD

★ 2 beautiful oak corner china cabinets with lights, if you're looking for corner cabinets don't miss these!
★ Frigidaire freezer, 7.5" chest type, very clean!
★ Maytag wash machine, nice!
★ Maytag gas clothes dryer ★ Food processor
★ Handheld C-B radio ★ Panasonic tape player
★ Satellite radio ★ Glass wash board
★ 5 gal. Red Wing crock ★ 6 gal. Red Wing crock
★ 12 gallon Red Wing crock small leaf
★ 5 gal. Buckeye crock ★ Misc. nice glassware
★ Sunbeam mixer ★ DeLux knife carving set
★ Canning jars ★ Salt and pepper collection

Wine Press

★ Cups and saucers ★ Knife collection
★ Red Wing vase #1379 ★ Coat rack

Sellers: Jack & Billie White

Hanson Auctioneers, LLC

C 320.760.5485

"THE MOST IMPORTANT AUCTION IS YOURS!"

ITEMS WILL BE POSTED ON WWW.MIDWESTAUCTIONS.COM/HANSON

Auctioneers:

Jerome Hanson- Hoffman MN - 26-12
Charlie Oachs- Herman, MN - 26-13

SCRAP METAL HOUND
Since 2003
Buying All Metals
Machinery - Autos
Metals - More
Competitive & Honest
Corry Rinkenberger
320-528-6236
Barrett and surrounding areas

Vern Ostrom Estate
Wed., Sept. 18, 2013
Starting 4:30 pm
801 W. Stanton Ave.,
Fergus Falls, MN
Prints, lawn & garden,
duck boat, household,
sporting, misc.
Accepting other
consignors also
Norgren Auctioneers
Ronnie Norgren
218-770-8430

**• SILO
DEMOLITION**

SILO DEMOLITION. We buy Harvesters. We charge for staves. Call Dennis, 507-995-2331. 35-37ab-p

**WANTED
TILLABLE
FARM LAND
TO RENT**
within 100 mile radius of Grant County, Minnesota for 2013 and beyond.
Call
Thronson Farms
cell 320.760.6996 or office 218.948.2122

 **AMUNDSON PETERSON**  **JOHN DEERE**
Amundson Peterson, Inc., a John Deere dealership is currently seeking
Experienced Service Manager for the Morris Location
Responsibilities include, but are not limited to:
• Manage and direct all aspects of the service department
• Direct, schedule, and monitor the workload of the service technicians
• Handle customer questions and comments to ensure customer satisfaction
Qualifications:
• Previous service manager experience preferred
• Ability to respond to customer inquiries or concerns
• General mechanical ability
• Strong organizational and leadership skills
• Excellent computer skills

Competitive wages, 401K, and health insurance
For consideration send resume and cover letter to:
Amundson Peterson
PO Box 973, Elbow Lake, MN 56531
218-685-7106

New Dimensions Home Health Care
is seeking qualified RNs and LPNs to work with a single in-home client on a ventilator in Donnelly, MN. Very competitive hourly wage and benefits offered.
For an application, go to
www.newdimensionsshhc.com
and click on the employment section
 **Home Health Care**
Or call (218) 739-5856 and speak to Human Resources Director Lacy Ecker

Employment Opportunities - LB Homes
Do you want to make a difference in our residents' lives? Come and join the dedicated team of caregivers at Broen Home. Broen Home is a skilled nursing facility located in beautiful Fergus Falls, MN. Applications are being accepted for the following positions:
LPN Positions:
• Requires a current MN LPN License
• Consideration will be given for experience
• Shift differential pay is included
• Part Time evening shifts available

Nursing Assistant Positions:
• Applicant must be active on MN Registry or willing to obtain
• Consideration will be given for experience
• Shift differential pay is included
• Evening and night shifts available
• Full and Part Time positions available

RN Charge Nurse Position:
• Requires a current MN RN License
• Consideration will be given for experience
• Shift differential pay is included
• Full or Part Time night position available

 *Applications are found at* **www.lbhomes.org** or **Broen Home, 824 S. Sheridan, Fergus Falls, MN 56537**
LB Homes Human Resources - 218.998.7303 EOE

HELP WANTED
Large grain farm in the Evansville-Elbow Lake area is looking for part-time help for the fall harvest. Must be able to operate combine, grain cart, tillage equipment, or drive semi. Pay is dependent on experience, \$10 - \$18 per hour, and can start immediately. Contact Eric at Thronson Farms 320-760-6996 cell.

 **AMUNDSON PETERSON**  **JOHN DEERE**
HELP WANTED
SERVICE TECHNICIAN
Amundson Peterson, Inc., a John Deere dealership, is currently seeking service technicians in the Elbow Lake and Morris locations. Qualifications include:
• Proven knowledge of mechanical, electrical, and hydraulic systems
• Ability to perform diagnostic and service repairs on ag equipment
• 2 year Associate Degree or equivalent on-the-job experience.
Amundson Peterson Inc offers competitive wages, great benefits, and 401 K plan. For consideration or job application contact the Elbow Lake or Morris locations or call
CONTACT:
Amundson Peterson Inc.,
at 218-685-7106 or apply on-line:
www.amundsonpeterson.com

• BOAT
FOR SALE: 2005 Lund 1700 Explorer SS, 90 hp Yamaha 4 stroke motor, ShoreLand'r trailer, 70 lb. - 24 volt Minnkota Auto Pilot trolling motor. Call 320-815-0127. 35-37ab-b

MDR Industries is a business in Barrett, MN specializing in screw machining and CNC machining for all industries.
We are looking to fill the following positions:
• Entry Level Machinist/ Trainee---must have a good mechanical aptitude. \$8.00-9.00/hr.
• Screw Machine Operator---Prior experience to include 5+ years screw machine experience in a high volume factory setting. \$10.00-18.00/hr. DOE
• CNC Operator---Prior experience to include 5+ years CNC experience setting up and running CNC Lathes and Mills. \$10.00-18.00/hr. DOE
Contact: Please email work history or resume to m.rott@att.net (preferred) or call 320-528-6288.

• RESIDENTIAL LOTS
ASHBY COUNTRY VIEW ESTATES residential lots dramatically reduced. Prices start at \$11,505 and now INCLUDE the assessments. Additional incentives apply including free water and sewer for one year. More information available at www.AshbyMinnesota.org or call 218-747-2876. 36-38ab-b

Charge Nurse - LPN/RN
PM shift (2:45 pm - 11:15 pm). Six shifts.
RN
Weekend Manager
Every other weekend. (9:00 am - 5:30 pm).
Certified Nursing Assistant
• Night shift (11:00 pm - 7:00 am) six shifts.
• 5:30 pm - 8:30 pm for every other weekend.
• 3:15 pm - 11:00 pm for six shifts.
~~~~~  
*Above positions are per two week pay period and include every other weekend.*  
**Applications accepted through Friday, 9/20/13**  
**Apply on-line:**  
www.good-sam.com  
  
**Good Samaritan Society-Hoffman**  
**104 6th St., Box 337 Hoffman, MN 56339**  
**Ph. 320-986-2048**  
**Fax: 320-986-2938**  
 **Good Samaritan Society**  
**HOFFMAN**  
EEO, Drug-Free Workplace

 **AMUNDSON PETERSON**  **JOHN DEERE**  
*Amundson Peterson, Inc., a John Deere dealership is currently seeking a*  
**Sales Representative for the Elbow Lake location**  
**Responsibilities include, but are not limited to:**  
• Identify customer needs and determine effective solutions  
• Actively promote other company products and services  
• Develop knowledge of equipment requirements for customers in the company's trade area  
  
**Qualifications:**  
• Previous sales experience preferred  
• General agriculture background helpful  
• Excellent computer skills/presentation skills  
  
*Competitive wages, 401K, and health insurance*  
**For consideration send resume and cover letter to:**  
**Amundson Peterson**  
**PO Box 973, Elbow Lake, MN 56531**  
**218-685-7106 or apply on-line at amundsonpeterson.com**



*We sell*

**ADS  
TILE**

*Why farmers choose ADS tile*

- Ruggedness in all temperatures
- Easy installation • Low cost
- Long service life

**Call today!**

**Office: 320-528-2526**

**Nick Frobuccino  
218-770-8939**

**Ben Brutlag  
218-731-2117**



**LARGE FALL  
SPORTING GOODS  
FARM MACHINERY  
LAWN EQUIPMENT**

*21st  
Annual*

**Auction**

**Sat., Sept. 21, 2013 • Starting 9 am**

Located at Schiele Auction Center, Brandon, MN  
Corner of 7 & 82, one mile north of I-94, exit 90

**CONSIGNMENTS  
WANTED**

All types of sporting goods, firearms, ATVs, snowmobiles, cycles, campers, motor homes, boats & motors, fishing, hunting equipment, lawn & garden, cars, pickups, tractors, farm machinery, tools, and construction equipment

**WE GET RESULTS!**  
www.midwestauctions.com

**FALL 2013 EXTRAVAGANZA**

Superior Auction Conducted Professionally By: Wally & Trevor Schiele, Auctioneers  
#21-18 \* #21-65

**Schiele  
Auction Service**, Brandon, MN

Ph. 320-834-4470 • E-mail: [sauction@gctel.net](mailto:sauction@gctel.net)

**TURN YOUR UNWANTED  
ASSETS INTO \$\$\$\$**

**Accepting items  
until Sept. 20 or  
until we are full!**

*See next week's  
Canary for a full listing*

**"This is the area's first &  
foremost auction of its type."**  
*Last year's auction proved to be  
very successful, so call now!*



**• REAL ESTATE**

**• LIVESTOCK**

**FOR SALE:** Duplex in Elbow Lake. Rewired, new furnace, new roof. Possible Contract for Deed. 218-770-9145.

37-39ab-b

**FOR SALE:** Purebred Black Angus bulls, calve ease and good disposition. ALSO, Hamp/Duroc boars or gilts. 320-598-3790.

35-52b-p

**LOT FOR SALE** in Mil-  
tona. 70x120 lot in city  
of Milona. One block  
from main street, near  
ball park. Suitable for  
single home or duplex.  
\$13,900. 320-491-8431  
or 320-815-5790.

48ab-tfn-p

**FOR SALE:** Elbow Lake  
2-bedroom, 1-bath, NEW  
siding, soffit & fascia, LP  
furnace, plumbing, insu-  
lation, flooring. 1-car ga-  
rage, tile bathroom, large  
yard, and prime location  
by athletic park. \$58,900.  
320-491-8257 or 320-  
491-2999.

37-39ab-b

**• RAFFLE  
TICKETS**

**RAFFLE TICKETS:** If  
your organization needs  
raffle tickets please give  
us a call. We have a great  
source for tickets. They  
are numbered, perforated,  
put in books (to your spec-  
ifications) and available in  
a variety of sizes, colors  
and paper weights. ALSO,  
they are very reasonably  
priced. Delivery is usu-  
ally one week or less. Call  
the Grant County Herald,  
Elbow Lake. 218-685-5326  
or fax to 218-685-5327.

**• FARM**

**EQUIPMENT**

**FOR SALE:** Two Hopper  
Bins - one 1,000 bushel,  
one 1,400 bushel. 320-  
834-4400.

30b-tfn-b

**FOR SALE:** Alloway Stalk  
Choppers, 1 - 20' and 1  
- 22'. Lots of new parts.  
\$7500 choice. Mark My-  
ron, 218-770-1803.

35-37ab-b

**FOR SALE:** Hi-Cap grain  
cleaners, Model 54 coun-  
ter rotating drums w/fill  
and screenings augers.  
Like new! Model 548 w/  
fill auger. New Westfield  
J 206 41 6"x41' auger.  
320-808-0992, Scott.

36-38ab-b

**FOR SALE:** 1975 IH Grain  
Truck. 68,000 miles, gas  
engine, twin screw. \$5,800  
OBO. 218-747-2817.

37-39ab-p

**FOR SALE:** Grain System -  
2 grain legs, full floor bins,  
power sweeps, overhead  
bin, sitting on 3 acres lo-  
cated in Chokio, MN. Call  
218-639-2931.

37-39ab-b

**• CALF**

**HUTCHES**

**FOR SALE:** Polydome Calf  
Hutches - \$100 OBO. Call  
320-424-0361.

36-38ab-b

We do not knowingly accept advertis-  
ing which is deceptive, fraudulent,  
or which might otherwise violate the  
law or accepted standards of taste.  
However, this publication does not  
warrant or guarantee the accuracy of  
any advertisement, not the quality of  
goods or services advertised. Readers  
are cautioned to thoroughly investigate  
all claims made in any advertisements,  
and to use good judgment and reason-  
able care, particularly when dealing  
with persons unknown to you who ask  
for money in advance of delivery of  
the goods or services advertised.

**• MOTORCYCLE**

**WANTED:** Indian Motor-  
cycle or parts. 507-734-  
2311.

35-37ab-p

**• SERVICES**

**AIR CONDITIONING** tune-  
ups and repair, reasonable  
rates. Al Congrave, Elbow  
Lake. 320-224-3444.

20ab-tfn-b

**PROMPT, PROFESSION-  
AL,** friendly service with  
the best equipped and  
most experienced staff  
in the area. For all your  
well and water treatment  
needs contact Lee Well  
Drilling. Three genera-  
tions of excellence since  
1911, 1-800-533-2848.

37-39b-b

**CRAIG BEYER TREE SER-  
VICE.** Tree removal and  
up-to-date and correct  
tree trimming and prun-  
ing. Worlds largest stump  
grinder that easily grinds  
stumps up to 30 inch deep  
in the fraction of the time.  
Craig is an ISA Certified  
Arborist and licensed tree  
inspector and has been  
in business since 1997.  
Call for free estimates  
320-589-2114 or 320-808-  
3827.

16ab-tfn-b

**TIP TOP TREE SERVICE:**  
Fully equipped, fully in-  
sured. Tree trimming,  
removal, stump grinding.  
Free estimates. For all  
your tree service needs,  
call Jeremy Buss at (320)  
815-6634. Located 3 miles  
north of Kensington.

19b-tfn-b

**THE JOHANNAH HOUSE,**  
licensed elderly care home  
providing personalized  
care in a peaceful country  
setting. Private rooms  
available, 218-747-2989,  
[www.JohannaHouse.com](http://www.JohannaHouse.com).

36ab-tfn-b

**Personal Property**

**AUCTION**

Sat., Sept. 14, 2013  
11:00 a.m. Start Time

LOCATED: 145 Skogmo Blvd., Fergus Falls, MN

JD LD4100 hst., cab, mower,  
4x4, 410 loader; 720 JD Ul-  
timate w/mower; 318 JD w/  
mower, cab, looks great; JD  
snow blower; Arctic Cat F5  
Firecat snowmobile; King  
Cutter blade & tiller; JD 272  
grooming mower; Bear Cat  
trailer; tandem trailer; Syl-  
van 1700 boat, 135 Optimax  
motor trailer; sprayers; air  
compressor; wire feed welder;  
complete shop full of hand  
& power tools - *all excellent*;  
household  
furniture &  
misc.; handi-  
cap items;  
scooter; elec-  
tric chair.



**CLIFFORD BUDGETT ESTATE**

Go to [midwestauctions.com](http://midwestauctions.com), [auctionzip.com](http://auctionzip.com), [norgrenauctioneers.com](http://norgrenauctioneers.com)  
bid and attend for photos & full listing

**NORGREN AUCTIONEERS**

Ronnie Norgren 218-770-8430 • [rauction@prtcl.com](mailto:rauction@prtcl.com)

**• FARM LAND**

**• FOR RENT**

**WANTED TOP TILLABLE  
FARM LAND TO BUY** in  
the following counties:  
Southwest Otter Tail, all  
of Grant, all of Stevens,  
and northwest Pope. Call  
Thronson Farms at 320-  
760-6996.

28ab-tfn-b

**HOUSE FOR RENT** in  
Hoffman. Recently up-  
dated 2 bedroom 1 bath,  
Single detached garage.  
\$480/mo plus utilities.  
Available Sept. 15th.  
320.808.5799.

34-36ab-b

**Bridal Directory!**

**BRIDAL SHOP**

*Jean's Bridal* 605-938-4685

**CAKES**

*City Bakery* 218-739-1100

*Dean's Super Valu* 218-685-4221

**CATERING**

*Hans House* 218-685-4193

**FINANCIAL PLANNING**

*Kensington Bank* 866-965-2419

**FLOWERS**

*Dean's Floral* 218-685-4221

**INVITATIONS & PROGRAMS**

*Grant County Herald* 218-685-5326

**LODGING**

*Hampton Inn & Suites* 320-763-3360

**MAKEUP - AIR BRUSH**

*Lynn Marie Foss* 218-671-0587

**MUSIC & DJ SERVICE**

*Livewire Entertainment* 320-815-1288

*Pro Sounds DJ* 320-766-9396

*Virtuoso DJ* 320-304-0282

**PHOTO BOOTH**

*Photo Magic* 320-762-9777

**RINGS & JEWELRY, GIFTS**

*Dave Peters Jewelers* 218-739-4417

*Karrow Jewelers* 320-763-5833 & 320-763-3334

**RENTAL SERVICES**

*Area Lakes Party Rental* 218-864-0410, 218-769-4540

*HPS Rental* 800-996-6881 & 320-763-3518

*Mohagen's Hardware* 218-685-5155

**WEDDING/DANCE VENUES**

*Ashby American Legion* 218-747-2858

*Bigwood Event Center* 218-739-2211

*Broadway Ballroom Event Center* 320-763-6565

*Carlos Creek Winery* 320-846-5443

*Historic Barrett Lakeside Pavilion* 320-528-2440

*Long Lake Lodge* 320-524-2755

GO TO [www.grantherald.com](http://www.grantherald.com) and click on the  
BRIDAL DIRECTORY link to get website addresses  
and more information about these businesses!

**Grant County Herald  
AUCTION DIRECTORY**

**HOFFMAN, Sat., Sept. 14, 10:00 a.m.** Jack & Billie White. Shop tools, boat, lawn & garden, snowmobile, household. Hanson Auctioneers, LLC 320-986-2863.

**OWATONNA, Sat., Sept. 14, 8:30 a.m.** Arne Bueckler Estate. Exceptional farm collector tractors & implements, farm primitives, cream separators. Museum quality items. Matt Maring Auction Co., 800-801-4502.

**FERGUS FALLS, Sat., Sept. 14, 11:00 a.m.** Clifford Budget Estate, personal property. JD mowers, Sylvan boat, snowblower, shop full of excellent hand & power tools, household. Norgren Auctioneers, 218-770-8430.

**FERGUS FALLS, AmericInn, Monday, Sept. 16, 11 a.m.** Land Auction, 5 parcels in Otter Tail County, MN. Wayne Kolle, Pifer's Land Auctions. 877-700-4099.

**FERGUS FALLS, Wed., Sept. 18, 4:30 p.m.** Vern Ostrom Estate. Prints, lawn & garden, duck boat, household, sporting, misc. Norgren Auctioneers, 218-770-8430.

**HAYFIELD, Thurs., Sept. 19, 10:00 a.m.** Roger & Ethel Noterman, large farm retirement. JD combine & heads, JD tractors, JD planter & tillage, semi tractors, grain trailers, trucks, dryer, holding bin, more. Matt Maring Auction Co., 800-801-4502.

**FERGUS FALLS, Thurs., Sept. 19, 3:30 p.m.** Fergus Falls City/Otter Tail County Surplus. Ford tractor, equipment, pickups, trucks, truck accessories, tools, shop equipment, lawn/yard, office equipment. United Country Aasness Auctioneers, 218-589-8598/218-998-4454.

**BRANDON, Sat., Sept. 21, 9:00 a.m.** 21st Annual Fall Consignment Auction. 9 a.m. at Schiele Auction Center, Brandon. Schiele Auction Service, 320-834-4470.

**BEMIDJI, Sun., Sept. 29, 11:30 a.m.** KKB Radio area consignment. Outdoor sport, recreation, guns, equipment, vehicles. United Country Aasness Auctioneers, 218-589-8598/218-998-4454.

**PINE RIVER, TWO DAY AUCTION: Fri., Oct. 4 & Sat., Oct. 5, both 9:30 a.m.** Larry Larson Estate/Iron Valley Ranch Museum. Day 1: Collection of classic pickups, trucks, vehicles, farm equipment, vintage signs, farm antiques, antique furniture, glassware, stoneware, more. Day 2: Huge collection of Red Wing pottery, Wattware, Aladdin lamp collection, wildlife mounts, sporting collectibles, country store, vintage toys, much more. United Country Aasness Auctioneers, 218-589-8598/218-998-4454.

**FERGUS FALLS, TWO DAY AUCTION: Fri., Oct. 11, 12:00 noon, and Sat., Oct. 12, 9:30 a.m.** A Simpler Time Antiques, Wayne & Arlene Kuske. Primitives, country/ general store items, Roseville & other pottery, glassware, antique furniture, advertising/signage, display units, vintage boat & sporting, many unique items. United Country Aasness Auctioneers, 218-589-8598/218-998-4454.

**DALTON, Sat., Oct. 19, 9:30 a.m.** Chuck Gudmundsen, owner/collector. Firearms collection, approx. 250 firearms including hunting, antique & collector rifles, shotguns & pistols/handguns. Sporting/hunting/fishing antiques & collectibles, ammo. United Country Aasness Auctioneers, 218-589-8598/218-998-4454.



# BERNARD GREEN AUCTION SERVICE

**WALLACE SIBELL ESTATE/June Sibell Owner**  
**SATURDAY, SEPTEMBER 14, 2013 - 10:30AM**  
**5651 Cty Rd 3 NE • Nelson, MN**  
**Osakis - Hwy 27 & Cty 3 Jct. 6.0 mi. North**  
**NELSON - OSAKIS AREA AUCTION**

**Auctioneer's Note:** This is a smaller Auction, but interesting items. See you there! Thanks for hiring Bernard Green Auctions for this auction.

## VEHICLES, ETC.

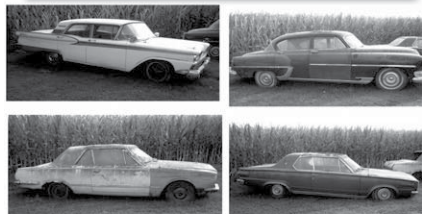

Pontiac Firebird (Parts) 2 Door  
 Dodge Monaco (Parts) 2 Door  
 Cadillac Eldorado (Parts)  
 Pontiac Volaro (Parts) 2 Door  
 Plymouth Valiant 100 (Parts) 2 Door  
 Dodge Monaco 500 - 2 Door  
 Ford Galaxie  
 Chrysler Windsor Deluxe  
 Dodge Dart  
 Valiant  
 2 Wheel Trailer

Wooden Flare Wagon  
 3 Tear Borg Box  
 Skamper Popup Camper  
 Winnebago Camper

## MISCELLANEOUS

Lawn Mowers Riders  
 2 - Sympliaty  
 Lawn Boy - Yardman  
 Tradesman MTD  
 Masey w/ Blower  
 Chain Saws  
 Skill Saws

Hames  
 2 Man Saws  
 Traps  
 Wooden Wheels (nice)  
 2 Dog Houses  
 Tricycle

## FARM EQUIPMENT



B - John Deere/Runs

WC Allis Chalmers - Needs Work

2 - 2 bottom JD Plows, 2 Row JD Planter  
 IH Pull Type Swather, 2 Row Cultivator Mounted  
 Case pull type Combine  
 10' 3 sect. disc, 8' Digger  
 2 Fanning Mills  
 Woolven Wire  
 Steel Wheels  
 Chicken Feeders/Waters  
 2 Walking Plow Cultivator



McCormick Deering Grain Drill

## FURNITURE/HOUSEHOLD

Wooden/Metal Chairs  
 Metal Lawn Rocker  
 Zenith Washing Machine  
 Maytag Washing Machine  
 Karosene 3 Burner Stove  
 Enamel Pans  
 Assortment Jars  
 Cream Cans  
 Old Crochet Set



Dexter Wringer Washing Machine

**Lunch & Restrooms Available**

## Auctioneer

**BERNARD GREEN**  
 (320) 290-9079 • Lic. #04-009

For full listing visit our website [AuctionsGo.com](http://AuctionsGo.com) Friday before sale  
[bernardgauctions@yahoo.com](mailto:bernardgauctions@yahoo.com)

**TERMS:** Picture I.D. required to register. Cash and good check accepted. Items sold as is.  
 Not responsible for lost or stolen items. Lunch and restrooms available.

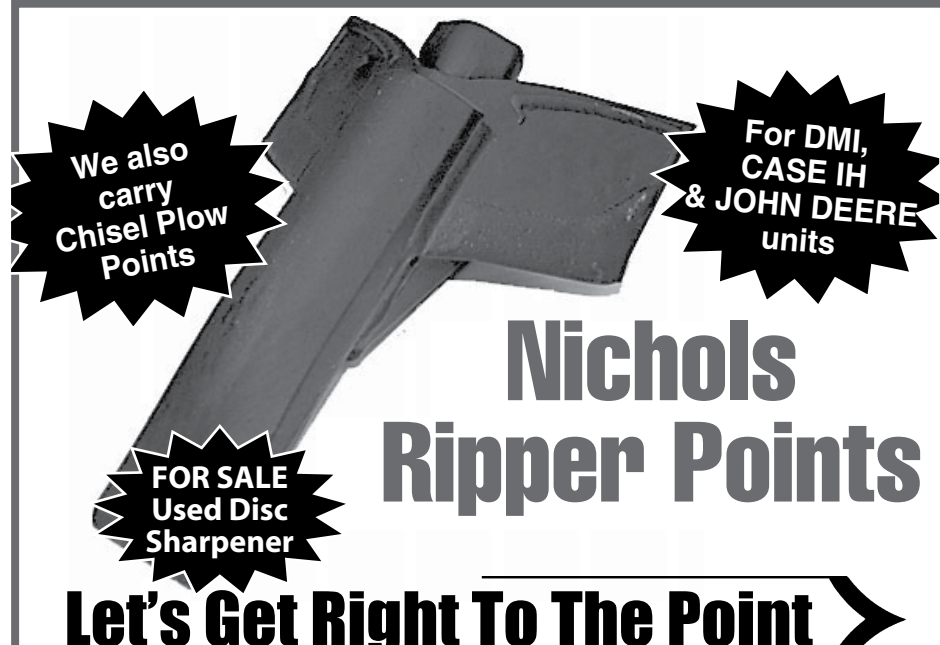

**Nichols  
Ripper Points**

**Let's Get Right To The Point**

**NICHOLS  
RIPPER POINTS**

*They cost less  
and they  
last longer.*

**FOR AFTER HOURS EMERGENCY CALL:**

**MIKE BUSHARD**  
 Owner/Manager  
 320-352-3565  
 Mobile: 320-249-1611

**JERRY STARK**  
 Service Manager  
 320-746-8186

**SCOTT FEIST**  
 Partsman  
 320-352-6507

**CHUCK PARKER**  
 Sales  
 Mobile: 320-250-4601

**FOR EMERGENCY PARTS  
ONLY - 320-333-3697**

**BRENT PARISH**  
 Partsman  
 MOBILE: 320-248-6251

**DOUG FUCHS**  
 Sales  
 Mobile: 320-429-0793

**CURTIS TOLLIN**  
 Service Manager  
 320-293-7567

**CURT ROSENOW**  
 Partsman  
 MOBILE: 320-874-0423

## MODERN FARM EQUIPMENT

South Hwy. 71, Sauk Centre, MN • [www.modernfarmequipment.com](http://www.modernfarmequipment.com)  
**www.modernfarmequipment.com 320-352-6543**



**TRACKED  
UNDERCARRIAGE**

**Elmer's  
MANUFACTURING**

**Haul Master**

**Elmer's Haul Master Track's features  
set us apart from our competitors.**

**Stop in  
and see the  
Haul Master  
2000  
In-Stock  
Now.**

**SUPER TOUGH UNDERCARRIAGE**  
 A hollow structure design, paired up with four heavy duty turnbuckles, stands up to all the roughest field conditions and sharp radius turns.

**HYDRAULIC TRACK TENSIONING**  
 Hydraulic under accumulator pressure track tensioning system keeps track pressure steady and consistent through all conditions. Low maintenance requires no special tools or gauges.

**PIVOTING MID ROLLERS**  
 System uses pivoting mid rollers that individually roll over bumps to help distribute the weight of the cart evenly, reducing compaction, increasing durability and stability, as well as providing a much smoother and quieter ride in all conditions.

## MODERN FARM EQUIPMENT

South Hwy. 71, Sauk Centre, MN  
[www.modernfarmequipment.com](http://www.modernfarmequipment.com)  
**320-352-6543**

**TRANSFER**  
**TRACKS**

**UTILIZE YOUR TRACK INVESTMENT YEAR ROUND!**  
 Elmer's Transfer Tracks simply move from your Haul Master grain cart to Air Carts, Liquid Caddy or any other 10 bolt ag hub.





# FERGUS FALLS LIVESTOCK AUCTION MARKET

Our sales will start at 8 a.m. • 218-998-0561  
CATTLE REPORTS FOR TUESDAY, SEPTEMBER 3, 2013

| FAT BEEF   |            |      |          | HOL. FATS   |            |      |          | BULLS        |            |      |          |
|------------|------------|------|----------|-------------|------------|------|----------|--------------|------------|------|----------|
| Henning    | Beef Strs. | 1435 | \$130.00 | Browerville | Hol. Strs. | 1305 | \$119.00 | Richville    | Beef Bull  | 1615 | \$108.00 |
| Osakis     | Beef Strs. | 1262 | \$124.85 | Dalton      | Hol. Strs. | 1380 | \$117.00 | Hawley       | Beef Bull  | 1885 | \$107.00 |
| Sebek      | Beef Strs. | 1155 | \$124.00 | Vining      | Hol. Strs. | 1605 | \$115.00 | Henning      | Beef Bull  | 1755 | \$105.00 |
| Eagle Bend | Beef Strs. | 1264 | \$123.60 | Fosston     | Hol. Strs. | 1694 | \$113.75 | Farwell      | Beef Bull  | 2005 | \$105.00 |
| Lowry      | Beef Strs. | 1171 | \$123.50 | Fosston     | Hol. Strs. | 1805 | \$113.50 | Hawley       | Beef Bull  | 1580 | \$105.00 |
| Marion ND  | Beef Strs. | 1131 | \$123.50 | Jamestown   | Hol. Strs. | 1465 | \$112.50 | Richville    | Beef Bull  | 1529 | \$105.00 |
| Eagle Bend | Beef Strs. | 1240 | \$123.10 | Browerville | Hol. Strs. | 1840 | \$111.50 | Erhard       | Beef Bull  | 1985 | \$102.50 |
| Henning    | Beef Strs. | 1374 | \$122.50 | Jamestown   | Hol. Strs. | 1525 | \$111.50 | Rothsay      | Beef Bull  | 2050 | \$101.00 |
| Henning    | Beef Strs. | 1382 | \$122.50 | Fosston     | Hol. Strs. | 1759 | \$111.25 | Kensington   | Beef Bull  | 1665 | \$96.00  |
| Rothsay    | Beef Strs. | 1257 | \$122.00 | Pine River  | Hol. Strs. | 1585 | \$109.50 | BEEF FEEDERS |            |      |          |
| Osakis     | Beef Strs. | 1339 | \$121.75 | Farwell     | Hol. Strs. | 1881 | \$109.00 | Clitherall   | Beef Strs. | 534  | \$154.00 |
| Henning    | Beef Strs. | 1384 | \$121.60 | Jamestown   | Hol. Strs. | 1544 | \$108.00 | Clitherall   | Beef Hfns. | 706  | \$153.50 |

Minnesota's Newest State-Of-The-Art Auction Market! • Drive-Thru Unloading • Catwalk • Complimentary Coffee  
FOR AN ON THE FARM ESTIMATE OR CURRENT MARKET INFO CALL: 218-998-0561

Check our current market prices & upcoming sale dates at Fergus Falls Livestock Auction Market on our website: [www.cattle-hay.com](http://www.cattle-hay.com)

We do take cattle all day on Monday from 8 a.m. - 10 p.m., all pens with hay and water.

Note: We are discontinuing our sheep buying day for now, if you have large numbers of sheep or goats call Doug @ 218-689-0295

NOTICE: WE WILL BE STARTING OUR FEEDERS AT 12 NOON

| Clitherall | Beef Hfns. | 550  | \$151.00 | Marion ND  | Beef Cow | 1405 | \$91.00 |
|------------|------------|------|----------|------------|----------|------|---------|
| Menahga    | Beef Strs. | 540  | \$151.00 | Marion ND  | Beef Cow | 1320 | \$90.00 |
| Menahga    | Beef Strs. | 690  | \$150.00 | Lowry      | Beef Cow | 1310 | \$87.50 |
| Menahga    | Beef Hfns. | 525  | \$143.00 | Clitherall | Hol. Cow | 1695 | \$87.00 |
| Farwell    | Beef Bulls | 752  | \$140.00 | Eagle Bend | Beef Cow | 1375 | \$86.50 |
| Wendell    | Beef Strs. | 715  | \$137.00 | Hoffman    | Hol. Cow | 1515 | \$86.50 |
| Fairmount  | Beef Hfns. | 580  | \$134.00 | Hoffman    | Hol. Cow | 1575 | \$85.50 |
| Eagle Bend | Beef Strs. | 1081 | \$126.25 | Lowry      | Beef Cow | 1250 | \$85.00 |
| Lowry      | Beef Strs. | 955  | \$124.00 | Lowry      | Beef Cow | 1425 | \$84.50 |
| Marion ND  | Beef Hfns. | 995  | \$122.25 | Clitherall | Hol. Cow | 1735 | \$84.50 |
| Sebek      | Beef Hfns. | 1048 | \$115.00 | Clinton    | Beef Cow | 1215 | \$83.50 |
| COWS       |            |      |          | Chokio     | Hol. Cow | 1743 | \$83.50 |
| Marion ND  | Beef Cow   | 1320 | \$93.00  | FF         | Hol. Cow | 1275 | \$83.50 |
| Lowry      | Beef Cow   | 1325 | \$91.50  | FF         | Hol. Cow | 1320 | \$83.00 |

## UPCOMING SALES:

Tues., Sept. 10th  
Special Feeder Sale  
- Along with our regular auction

Tues., Sept. 17th  
Our 11th Anniversary Sale

Accepting consignments for all classes of cattle, Consign your cattle early! -One of the Top Sales of the Year-

Tues., Sept. 24th  
Special Feeder Sale  
- Along with our regular auction

**PSI POWER WASHERS** - Power Washers Hot/Cold, Cabinet Parts Washers, Chemicals, Presoaks, Degreasers, Large Parts Inventory Shipped Same Day, On Site Service. Industrial, Commercial, Farm, Sales, Repair, and Rental. Call our Pennock, MN location. "The Guys That Work Great Under Pressure" 1-800-555-1677. C-45-ffnB

**Rotary Rock Picker**  
New drum style, mounts to any skid loader, pick rocks 2-3x faster. See video or 612-242-5051 [www.ROBORockpicker.com](http://www.ROBORockpicker.com) C-16-ffnB

**WANTED TO BUY** - Good butcher cows, also lame and thin. Green cash! Thank you for calling! Rudy John 320-732-3767 or 320-760-2112. C-28-ffnB

**FOR RENT** - 2 office spaces in the Beacon Mall located in Melrose Beacon Building. Call Mark or Jeff for details. 320-352-6577. STAR-31-ffnB

**GUNSMITHING** - Accurate Arms Gunsmithing in Albany. Years of experience. Formerly with Gander, over 30,000 repaired. Todd Bunker 320-761-7743 or 320-845-6299. STAR-47-eowffnB

**NEW VINYL THERMOTEC** casement windows with brickmold and oak jambs complete house. Call for sizes and prices, 40% off. 320-808-7998. STAR-36-1p

**FOR SALE** - "M" diesel gleaner combine: cornhead four 38-inch rows beanhead 15-1/2 foot. All good condition. STAR-36-1p

**FOR SALE** - Two ForageKing forage boxes. Good shape. Call 320-634-3463. STAR-36-1p

**E-Classic OUTDOOR WOOD FURNACE.** Buy NOW and save! Call today. I-94 Classics, Melrose, MN 320-256-3623 (day) or 320-248-1163 (cell). S/C-36-1B

[www.MinnesotaSpray-FoamInsulation.com](http://www.MinnesotaSpray-FoamInsulation.com)

Albany / Brainerd / Alexandria

Jay R. Engelmeyer - Owner • 866.456.3626

S/C-37-eow-ffn-TV

## BERGMAN AGri-Speed HITCH Automatic Wagon Hitch

- Simple drawbar mount
- Easy to operate day or night
- PTO compatible • Fast, reliable, safe
- Increases efficiency, only need 1 person
- Easily pulls more than the D.O.T. allows on the highway

Available for pick-ups, choppers, tractors, wagons, etc.

## Gilman Co-op Creamery

FEED & FARM SUPPLY STORE

Gilman, MN  
320-387-2770  
Open M-F 7:30-5, Sat. 7:30-Noon

C34-4B-JW

# SIGNDesign

Sauk Centre, MN • (320) 352-6577

**We Design And Do Signs Of All Kinds!**

**Full-Color Graphics Signage!**

**Now Available**

Located in the Sauk Centre Herald Office  
522 Sinclair Lewis Avenue  
Sauk Centre, MN 56378  
**Call 320-352-6577**  
Ask for Joyce or Logan!

**Call Today!** BOAT LETTERING • ALL YOUR FARM SIGN NEEDS  
SNOWMOBILE LETTERING & DESIGNS AND MUCH MORE!

# www.johnwieseford.com

"In the Middle of Minnesota"

## 2013 Ford Taurus SEL 4 Door

3.5L V6 eng., 6 spd. auto trans., leather loaded interior, full power options, heated seats, My Ford Touch, SYNC, reverse sensing, LED parking lamps, 18" alum. wheels, dual zone climate control, much more #214999 (previous light hail - repaired)

**Luxury . . . Brand New!**

|                                               |          |
|-----------------------------------------------|----------|
| Total MSRP                                    | \$31,990 |
| Less Factory Retail Customer Cash             | -3,250   |
| Less **Ford Credit Retail Bonus Customer Cash | -1,250   |
| Less Factory Retail Bonus Customer Cash       | -1,000   |
| Less Dealer Discount                          | -2,891   |

**Only \$342 per month\* - 72 Mo.**

**\$23,599**

## 2014 Ford Fiesta 4 Door Sedan

1.6L DOHC I4 eng., front wheel drive, ABS brakes, cloth seats, CD stereo w/ MP3, SYNC, air conditioning, tilt/telescoping steering, front/side airbags, more #133144

**38+ MPG Highway!**

**Brand New Car!**

|                                   |          |
|-----------------------------------|----------|
| Total MSRP                        | \$14,795 |
| Less Factory Retail Customer Cash | -500     |
| Less Dealer Discount              | -296     |

**Only \$202 per month\* - 72 Mo.**

**\$13,999**

\*Payments based on advertised sale price, 15% down (cash or trade), sales tax, license not included. 7% A.P.R., 72 month term. Qualified Credit Approval Required.  
\*\*Requires Ford Credit Financing OAC. Current factory incentives listed are set to expire 9-30-2013

**SAUK CENTRE, MN • 320-352-6561 • 1-888-868-6561**



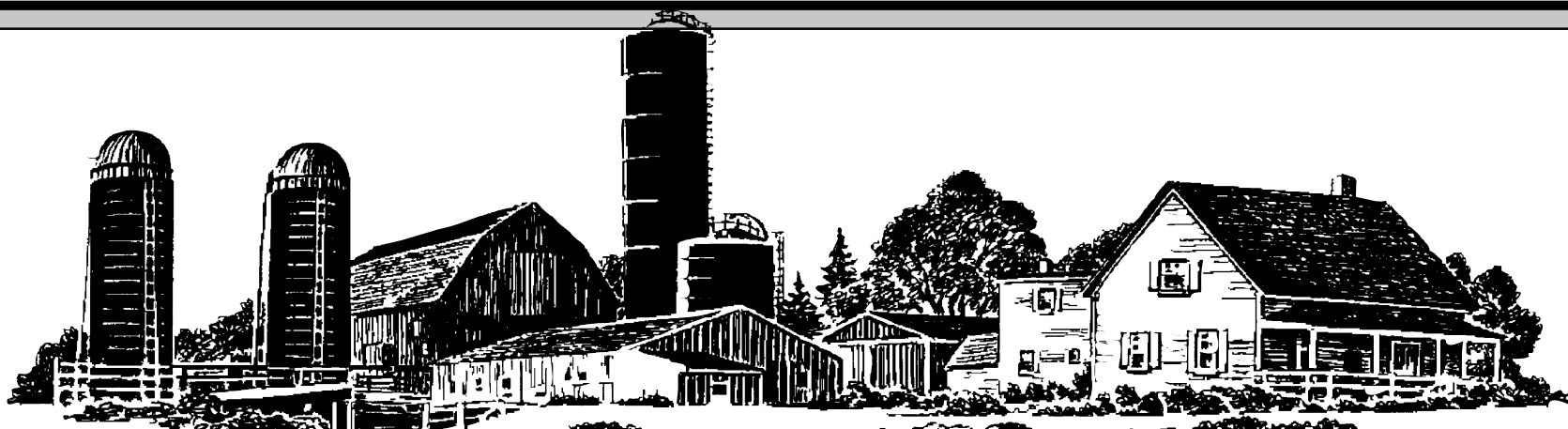

# It All Begins on the Farm!

## Your Farm Supply Headquarters!

We can help you with all your Agri-Business Needs!

Farm • Automotive • Animal Health  
Clothing • Household • Hardware

## FLEET SUPPLY

Sauk Centre 352-5261 Paynesville 243-3556 Glenwood 634-5209 Little Falls 632-9240 Long Prairie 732-6195

## Those are good words to remember!

These area agricultural businesses invite you to stop in for all your agricultural needs and services.

A Face You Trust . . .  
A Service You Believe In.

**AG-TECH DRAINAGE**  
*"Don't Delay - Drain Today!"*



Brad Herickhoff, Owner  
320-293-0882  
brad@agtechdrainage.com

Bill Pasche, Sales & Design  
320-293-6951 • 320-986-2452  
bill@agtechdrainage.com

Gene Mensen  
320-429-1036

www.agtechdrainage.com gene@agtechdrainage.com

## Need A Part? CALL US FIRST!

We make hydraulic hoses and have hard to find fittings!

**NAPA AUTO PARTS**  
& Farm

- Ag Equipment (hoses, filters & bearings)
- Tractor
- Trucks
- Cars
- Foreign & Domestic

Melrose Store:  
117 E. Main St  
Melrose, MN  
320-256-7441

Sauk Centre Store:  
735 12th St S Suite 44  
Sauk Centre, MN  
320-352-3979

**MIDWEST MACHINERY CO**



**JOHN DEERE PARTS, SALES & SERVICE**

Alexandria  
320-763-4220  
1-888-799-1490

Glencoe  
320-864-5571  
1-800-558-3759

Glenwood  
320-634-5151  
1-888-799-1495

Howard Lake  
320-543-2170  
1-866-875-5093

Paynesville  
320-243-7474  
1-866-784-5535

Sauk Centre  
320-352-6511  
1-888-320-2936

St. Cloud  
320-252-2010  
1-800-645-5531

Stewart  
320-562-2630  
1-800-827-7933



**MARK'S WELDING, INC.**

www.marksweldinginc.com

Aluminum • Cast Iron • Stainless • Portable Service •  
Farm Equipment • Docks • Fish House Frames • Shearing  
• Bending • Custom Milling and Machining • Steel Sales  
• Large Supply of Bolts, Pulleys, Sprockets, Etc.

**MARK ERICKSON**  
320-859-2803

842 Co. Rd. 3 SE • Osakis, MN 56360  
www.marksweldinginc.com

**Country Acres**  
Now Publishing Monthly **STAR** Publications

A Supplement to the Mid-Minnesota Shopper

If you are a business with a rural customer base and would like to advertise in future Country Acres contact Star Publications

Contact Missy or Kayla at the  
Sauk Centre Herald  
320-352-6577

Contact Missy at the  
Melrose Beacon  
320-256-3240

Contact Tim at the  
Albany Enterprise  
320-845-2700

**MBC Drainage LLC.**

43965 450th Street • Sauk Centre, MN 56378

"FARM DRAINAGE SPECIALISTS"  
Ditching • Tiling • Excavating • Manure Pits

Dave Bailey, Manager 320-352-6961  
Howard Marthaler 320-250-2984  
Jason Marthaler 320-249-6062  
Karl Larson 320-808-8012

Ron Hinnenkamp, Agent/Manager  
320-352-7200  
1-800-894-8670

FOR ALL YOUR INSURANCE NEEDS  
Farm • Home • Business

**1st**

**State Agency**

COMPLETE INSURANCE SERVICES  
Sauk Centre, MN 56378

www.firststateagencyinc.com



**FARMUTUAL**  
Insurance

## Nice Legs



Reinke® irrigation systems are made to last, especially new ElectroGator II™. We made the original electric-drive center pivot system even better by updating it with the needs to today's producers in mind.

As your Reinke dealer, we stand behind every product we sell, and you should expect nothing less than top-notch service, quality, and value..

**Reinke**  
MORE RIGHT THAN RAIN  
www.reinke.com

**MODERN FARM EQUIPMENT**  
South Hwy. 71 • Sauk Centre, MN • 320-352-6543

Pole Barn Specialists  
**ALL TYPES FARM BLDGS.**

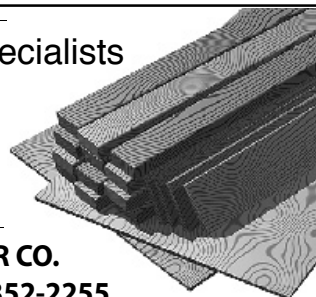

**STEINER LUMBER CO.**  
SAUK CENTRE • 352-2255

Lumber - Rough - Finish - Hardware

**SIGNDesign**

Sauk Centre, MN ♦ (320) 352-6577

FOR ALL YOUR FARM SIGN OR DECAL NEEDS

Located in the Sauk Centre Herald Office  
522 Sinclair Lewis Ave., Sauk Centre, MN 56378

Call 320-352-6577 • Ask for Joyce

**West Central Irrigation, Inc.**

**VALLEY**  
The Leader in Precision Irrigation

**Cadman POWER EQUIPMENT**  
AGRICULTURAL MACHINERY & IRRIGATION EQUIPMENT

Sales • Parts • Service  
For all brands of irrigation equipment.

810 Industrial Park • Starbuck, MN 56381  
320-239-2230 • 1-877-947-4868



**DAIRYLAND SUPPLY, INC.**  
1-800-338-6455

JD Replacement Parts for:

• PATZ

• BERG

**LENTA**

**KUHN**

**HOULE**

**HYDRA-SPREAD**

**STIHL**

**Badger**

**polynome**

**Rem**

GRAIN VACS

Belts, Bearings, Motors  
320-352-3987

**Firestone**

Tires For Your CAR • TRUCK • TRACTOR • TRAILER

ON THE FARM SERVICE

**FRIEDRICH'S TIRE & OIL**

200 Main St., Sauk Centre

352-3612  
352-5418





FARM EQUIPMENT  
news  
Dealers  
Auctions  
Farm Land  
Ag Jobs  
Blogs  
LIVESTOCK  
events  
Tractors  
RECIPES  
VIDEO

Farming...Ranching...  
Buying...Selling...  
The right place to connect.

Farm news, information, products and services from Forum Communications Company's network of newspapers and broadcasters.



AGWEEK  
www.agweek.com

A product of Forum Communications Company.

Help Wanted Skilled/Trades

**HEAVY EQUIPMENT OPERATOR**  
Weekdays M-F with great benefits! Northern Metal Recycling is seeking a Heavy Equipment Operator. This individual will be responsible for operating scrap metal processing equipment. Qualifications include industrial background and one year experience operating heavy equipment. Send resume or apply at facility. Pre-employment drug screen is required.  
**NORTHERN METAL RECYCLING**  
Attn: Human Resources  
[jobs@nmrecycling.com](mailto:jobs@nmrecycling.com)  
fax 320-251-4711  
119 6th Avenue NE  
St. Cloud, MN 56304

Business Opportunities

For sale or lease. New well equipped Bar and Grill in Osakis. Liquor license available. Great opportunity for ambitious couple. 320-304-0266.

**Firewood**

**Dry oak firewood. Cut, split, delivery available. \$125/row = pick up load. Free delivery with 5 rows. Also pole wood for boilers. \$375, big load + delivery charge. Call 320-573-3939 or email [ublanners@hotmail.com](mailto:ublanners@hotmail.com)**

Hit the road @ **carsHQ.com**

Antiques & Collectibles

Wanted: Silver dollars and other silver coins. I will pay full silver spot price in cash. Call 320-815-2346

Miscellaneous for Sale

OUTDOOR WOODBURNING FURNACES. All Stainless Steel. Lifetime Warranty. Save with early buy discounts. GUARANTEED LOWEST PRICES. Free Estimates! [www.mikesheating.com](http://www.mikesheating.com) 1-800-446-4043

THE BEST FLOOR HEAT WATER TUBING. A must for new construction. Free info. GUARANTEED LOWEST PRICES. 1-800-446-4043.

**Certified Nursing Assistants**  
GoldenLivingCenter Meadowlane - Benson, MN  
**CNAs** - Full & Part-Time Positions - Evening & night shifts. Includes every other weekend and holiday rotation. Full-Time Positions include Affordable Family Health Insurance, Dental, Vision, PTO & 401K.  
Contact: **Alisha Molden DNS 320-843-2225**

**STEEL BUILDINGS**  
Save on Total Package  
30'x40' to 120'x260'  
SCHEDULE NOW!  
**Lifetime Homes, Inc.**  
320.886.5692  
BC333248



**FREEDOM.**  
Browse regional dealer & private party ads 24/7.  
**carsHQ.com**



**HOME SWEET HOME**  
Pix & Info Online, Anytime. Your search just got easier.  
Find your next rental @ **apartmentsHQ.com**



WATCH FOR A NEW  
**chicz**  
FALL ISSUE  
SEPTEMBER



# AUCTION!

We will sell the following personal property at public auction located from Wadena, MN 2 1/2 miles West on Hwy. 29 to Black's Grove Park Road, then 1/8 mile North on...

**SATURDAY, SEPT. 21, 2013 9:00 A.M.**

CHECK WEB SITE FOR LISTING [www.midwestauctions.com](http://www.midwestauctions.com) • Lunch Available

Clara Lucas • Browerville, MN



**AUCTIONEERS NOTE:**  
The family of Clara Lucas, longtime resident of Browerville, passed away this past winter after a long stay at the Clarissa Care Center. She was 97. The Family will be selling her lifelong collection of items. Clara loved jewelry, fashion and sewing. The clothing may be gone, but her buttons live on and will be sold along with all her jewelry. She will be missed by many friends and neighbors. Hope to see you at the auction. Thanks!  
-Norm's Auction Service

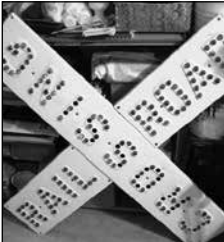

**★ Antiques & Collectible Items ★**  
Vintage 2-burner gas porcelain stove. Canning jars (blue with lead lids & glass lids), Vintage floor pole lamp, Barbie dolls, Other misc. dolls (Thumbelina), Wood boxes, Old metal tractor seats, Old Dodge truck grill, Enamelware, Vintage jewelry (Lots-nice large variety), Vintage sofa with 2 matching barrel chairs, Numerous dressers (Antique to Modern), Slot race car set, Train set (Sears Roebucks), Wicker laundry baskets, Bronze large ship's port-hole, Vintage floor lamp shades, Metal car trunk 1930's, Antique ceiling light fixture (over 90 yrs. old), Old Dutch potato chip tins, Antique XL plaster picture frame, Organ stool glass ball feet, Water cooler crock, Vintage child's stroller, Sets of China dishes, Fireking copper dishes, Antique mirror, 2-Antique dressers with mirrors, Vintage furniture, Child's vintage jumping horse, Charcoal burning stove, Precious Moment's figurines, Wood folding play pen, Cookbooks, Fiesta ware (vintage and reproduction place-settings and serving pieces), Old stand mixers & bowls, Hardware store counter balance scale with weights, Todd County book, Pant stretchers, Vintage hair dryer, Browerville Bottling Co. crate, Tiny toy camera (this is really nice-unique), Cracker Jack toys, 2-Man saws, Old watches & watchbands (working, non-working parts or repair), Toy cap guns & caps, Vintage Schick electric razor, Noritake oriental vase (from Japan), Western Electric crank wall phone (Nice), Copley vase/flower pots, Marbles, Round Oak dining room table with 5-chairs-leaves, Eagle Bend advertising calendar, Vintage cigarette lighters, Straight razors, Advertising buttons (Browerville, Eagle Bend), Oriental hand fans, Egg scales, Scarves (fashion), Clothing buttons (Large Collection, Vintage), Hankies, Parlor pot, Vintage bottle capper, Brass Shop door bell, Vintage MixAll drink mixer malt machine, American corn cutter, Professional shoe stretcher, Old railroad locomotive oil can, 4-Piece West Bend canister set, Kitchen scale (Perfection & Original), Small ceramic kerosene lamp (Dee Bee Co.), Home delivery milk box, Old cash register, Vintage hats, Crocheted afghan (needs finishing), Aprons, Shinola shoe polish advertising display, Wondercrust Bread 2 pc. masonite advertising sign, Old wooden trunks, Kerosene lamps, Egg basket, Wooden egg crates, Cast iron fry pans, 5-Gallon Red Wing crock (Nice), Red Wing 5-Gallon jug (Nice), Mantel clocks, Many Sadd irons, Old cameras, 2-Kraut cutters, Linens/curtains, Depression glass, Old railroad crossing sign, Metal minnow bucket, Hamm's beer tray, Barn lanterns, Beer steins Budweiser, Misc. old toys

Corvette Wheels & Tires – Corvette Bucket Seats 1973



2000 Fleetwood Prowler Travel Trailer 24 ft. AC, Queen Bed, Power Canopy, Everything Works, Clean

**★ Household & Miscellaneous ★**  
2-Blonde bedroom sets, Oak kitchen table with 4-rolling chairs, Misc. small kitchen appliances, Side table, Flatware, Pots & pans, Small window air conditioner 110v, Chairs, 2-Vintage marble top end tables, Sleigh bed, Table lamps, Matching sofa and loveseat (Flexsteel), 2-Step end table, Wood rocking chair, End table, Love seats, Folding hotel bed, Panasonic microwave, Small table, Double bed with trundle, Misc. pictures, Wall hangings, Knickknacks, Weber gas grill, Coffee table, Console stereo with built-in TV, Electric roaster, Melmac dishes, 3-Drawer chest of drawers, Bread machine, Food dehydrator, Metal lawn chairs, 2-Homecrest lawn chairs, 1-Homecrest chaise lounge, Sears sewing machine, Glass top electric stove with convection oven (Nice), Center speaker for surround sound (POLK)

**★ Tools ★**  
Rol-Air gas powered portable air compressor, Freon 1 gallon bottles (3 partial filled, 12 & 22), Bench grinder, Stahl 191T chainsaw (top handle), Ridgid die head pipe threader set, Kawasaki gas powered leaf blower, Horizontal power band saw, Used tires, Log chains, Wheelbarrow, Ridgid aluminum pipe wrenches, Troy-Bilt rear tine tiller, Miller 220 amp arc welder & cables, SS shop vac, Graco hydra-clean pump, Milkhouse heater, Crowbars, Hand saws, Large blacksmith anvil, Ryobi blower/vac, Shop lights on tripod, Wheelbarrow, Gas cans, 28 ft. Werner fiberglass extension ladder, Metal folding loading ramps, 60 gal. vertical air compressor tank (2 pumps electric motor and fittings, Dayton (Knipco type) kerosene heater, Fiberglass fish tape, large wheel

**★ Miscellaneous ★**  
Bells, Glassware and Knickknacks, Epic of Flight book set, Books variety, Old drafting table, New toys, Electric typewriter, SS smoker, Religious statues, Grain sacks, Grain Belt aluminum beer keg, Engine block heater magnet style, Large number of misc. bicycle parts, Larger Bible (leather bound), Large dictionary, Christmas decorations, Wine set, Phonograph records, Electric typewriter, Cow bell, Food processor, Coolers, 10-Ft. artificial Christmas tree, Several Coleman lanterns, Several good vintage rods & reels, Coleman camp stove, Sewing machines (pedal), 2-Golf club sets, Metal ammo boxes, Dog crate, Decanters, Yard burner with chimney (Chimara), Telephones, Grain sacks, 2-Bikes Schwinn 26" like new aluminum boy & girl, Games, Sled, Colander, Sky Flyer by Nordic Track, Plus many other miscellaneous items not listed



2012 Enclosed Car Hauling Trailer by Haulin; less than 100 miles

**TERMS AND CONDITIONS OF SALE:**  
Cash or any arrangements with your bank prior to sale. Statements made auction day take precedence over all advertising. Nothing removed before settlement.

**NORM'S AUCTION SERVICE**  
**NORM'S CLERKING SERVICE**  
"Complete Professional Auction Service"

AUCTIONEER AND CLERK: Col. Norm Ohrmundt, 56-02 Wadena, MN, 218-631-1524



# ALEXANDRIA

## Automobiles

2000 Jeep Wrangler Sport 93,000, excellent condition. Hard & soft top, new tires, new shocks. 218-747-2141 or 218-770-1397

## Motorcycles

2001 Honda Shadow Spirit, black, windshield, bags. Good tires. Runs and drives great. 26k+ miles. \$2500. 320-815-9725

## Farm Equipment

2001 Case IH 2206 Cornhead excellent condition, low acres. Westfield W100 -61 Auger, new 12V hoist. 320-834-4036

For sale: 7700 John Deere combine with 220 flex head. Just used for wheat. Good running and operating condition. \$7,000/OBO. 218-731-2946.

## Farm Equipment

For sale: 87 Ford L-9000 LT10 engine. 9-speed, pintle hook, all white. 320-815-3495

Wanted: 2 6,000 to 12,000 gallon vertical fuel tanks. VA Deutz diesel motor. Jack 320-589-2898.

## Seeds/Feeds/Grain

Small square bales of bromus hay for sale. No rain. 320-815-0463 or 320-986-2733

Small square hay bales and also large round bales for sale. 218-267-5669.

## Farm Miscellaneous

Wanted: good condition hay rack. For sale: 12' IH 370 disc, 96 Honda 4wheeler, 10' Glen-coe digger. All in very good condition. 320-808-9672

## Unfurnished Apartments

Tech School Students! 2BR apartments available at Courtyard Apartments in Alexandria. Off-street parking. Only 3 APTS left! 320-759-7208 or 320-491-4463

## Auction Sales

LAND AUCTION:  
134 acres in Ottertail County, MN on 9/16/2013 - 11am at the AmericInn in Fergus Falls, MN. To be sold in five (5) parcels, with 95 +/- acres of cropland, original farm site & two (2) more potential building sites with outstanding lake views! Contact Steve Dalen at 701-893-8517 or Pifer's Auction & Realty, 877-700-4099, www.pifers.com

Advertise in the  
Classy Canary.  
**IT WORKS!**  
*Call*  
**320-763-3133**

MN Lic #RR650450  
ND Lic #45718

Insured & Bonded

# DALE SCHROEDER ROOFING LLC

1-855-344-0690 • 320-766-0690  
dschroederroofing@gmail.com

## ALL WORK... No Play?

It's time to get away.

Check out our lake homes and  
cabins, and start relaxing today!

**Randy Fischer**  
REAL ESTATE, INC.

"the needs of the client come first"

**320.762.1050**

WWW.RANDYFISCHERREALESTATE.COM

**Now Open**  
in Alexandria!

**24 Hour Service**

**Greeley Plumbing**  
Heating & A/C

If it breaks, we can fix it.

**bryant** Factory Authorized Dealer  
Heating & Cooling Systems

**WHATEVER IT TAKES**

Sales & Service:  
Furnaces & Air Conditioners  
Heat Pumps  
In-Floor Heat Systems  
Boilers  
Sewer Camera  
Roto Rooter  
Water Heaters  
Unit Heaters  
Plenum Heaters  
Mitsubishi Ductless  
Air Exchangers  
New Construction & Remodels!

(320) 763-7333 1402 Broadway, Ste. 3, Alexandria  
(320) 634-4486 20585 Hwy 28, Glenwood

**Klimek Bros.**  
**Well Drilling, Inc.**

**24 HOUR SERVICE**

- Well Drilling/Softeners
- Sales & Service
- Well Abandonment

**Don Klimek, Owner & Operator**  
702½ CR 22 NW • Alexandria, MN  
**320-762-8669**

**ECHO PRESS**  
for the iPad

Available for download in the App store.  
Search for *Echo Press*.

Brought to you courtesy of **Gate City Bank**

**www.juettnermotors.com**

# TRUCK MONTH

**RAM**  
*Take Your Pick...*  
**\$199/mo. 24 mos.\***  
*More Affordable Than Pre-Owned!*

**2013 RAM 1500 EXPRESS 4X4**

**\$36,055 MSRP**  
**-\$2,598 Juettner Discount**  
**-\$4,500 Factory Rebates**

**\$28,957 YOUR PRICE**

#752-13, Flame Red Clear Coat paint, cloth 40/20/40 bench seat, Popular Equip Group, 6 sp. auto transmission, 3.92 rear axle ratio, anti-spin differential rear axle, 5.7L V8 Hemi MDS VVT engine, 50 state emissions, P275/60R20 OWL all season tires, 20"x9" aluminium chrome clad wheels, Cust. Pref. pkg. 2TC, Cust. Pref. pkg. 25C

**2013 CHRYSLER TOWN & COUNTRY**

**\$31,710 MSRP**  
**-\$1,301 Juettner Discount**  
**-\$2,500 Factory Rebates**

**\$27,909 YOUR PRICE**

#683-13, Customer Preferred Pkg. 29K, 3.5L V6 24V VVT engine, 6 speed auto 62TE transmission, Cashmere Pearl Coat, monotone paint, cloth low back bucket seats, Dk. Frost Beige/Med. Frost Beige, manuf. statement of origin, engine block heater, 50 state emissions, Flex Fuel, right & left rear and front easy clean floor mats

\*2013 Town & Country 24 month lease, 10,000 miles/year. \$1800 down plus tax, license and first payment due at delivery.  
\*2013 Ram 24 mo. lease, 10,000 miles/year. \$1225 down plus tax & license and first payment due at delivery.

**JUETTNER motors**

1900 South Broadway, Alexandria, MN 56308  
SALES - Mon. - Thurs. 8am-7pm; Fri. 8am-5:30pm; Sat. 8am-5pm • SERVICE - Mon.-Fri. 7am-5:30pm; Sat. 8am-12pm  
**320-763-3126 • Toll Free: 888-479-6479**

**DODGE**  
**CHRYSLER**  
**Jeep**  
**RAM**

**www.juettnermotors.com**

Your category, your description, your border,  
your photo... Your price, your way!

**echopress.com/event/classifieds**

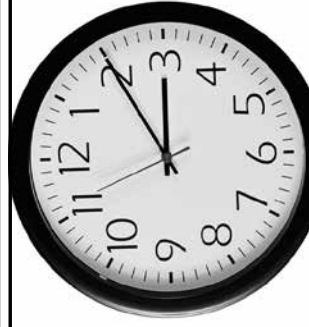
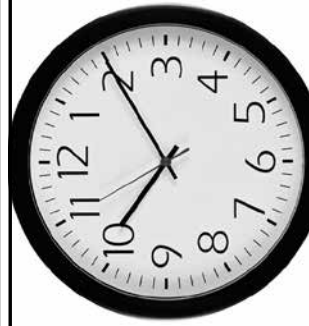
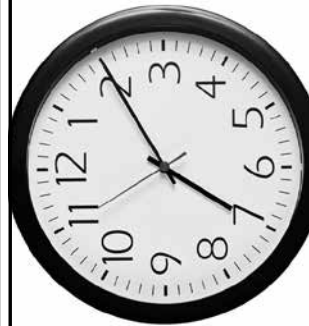

Build your own classified ad...

# ANY TIME, DAY or NIGHT!



### Out of State Property

Vacation or retirement 2,200 sq home in NW Florida DeFuniak Springs. Single story with attached rental 1 bedroom apartment. Large kitchen, master bedroom, and living room. \$134,999. Call 218-445-6885.

### Help Wanted Farm

Seasonal Full time farm help wanted thru harvest. Tractor and truck experience helpful. 218-731-0091

### Misc. For Sale

#### \*\*New Equipment For Sale\*\*

7hp Pressure Washer  
3000 PSI solid tires, soap disp. \$750.00

8500 watt Gas Generator  
Low oil shut off \$2,500.00

7500 watt Diesel Generator  
Electric start, remote control, low oil shut off \$3,500.00

No Sales tax!  
Delivered to you!  
218-445-6885

Paying top prices for aluminum cans, car batteries, copper, scrap iron, and metal. SELLING NEW steel. Largest selection in the area. Roll-off service available.  
Hours: Mon-Fri 8am-5pm and Sat 8am-12pm  
Wadena Hide and Fur Hwy 10 West, Wadena 218-631-2617 or 800-450-2617

### Dogs

AKC Registered German Shorthair Pointer Pups. Born July 19th, Ready to go! 3 females, \$450 3 males . \$400. 218-924-4801 or 218-371-8902.

### Farm Equipment

For sale: American 310 bushel grain batch dryer-propane heated \$6,500.00. Nice condition. J&M 750 bushel grain cart with tarp used four seasons \$22,000.00. Call 218-270-0289.

### Houses For Rent

3 bedroom 1 bathroom house w/20 acres, a small horse barn and large pasture. 2 miles east of Sebeka. \$800/mo. Call for more information 917-420-5056.

**SUBSCRIBE WITH US!**  
**218-631-2561**  
WADENA  
PIONEER JOURNAL

### REAL ESTATE~LAKESHORE~ANTIQUES

**Sun., Sept. 15 • 10AM ~ Julie Rogers**

Menahga, Hwy. #71, West side ~ Spirit Lake Motel

Julie is moving to Colorado. Real Estate & Antique Shop total liquidation! **Real estate to be sold @ 2pm!** 165' lakeshore on beautiful Spirit Lake, 10-unit motel, 3 rental apts, residence, extra building, approx. 3 acres. Home has comm'l galley stainless kitchen w/refrigerator, elec. range, baker's table, sink & dishwasher, also Broan Comm's range hood/fan & security sys. Monitor w/3 cameras; Sunken living room w/fireplace, bedroom & full bath, wood floors; Full basement w/sauna (no stove) & newer natural gas furnace; Turn-key operation, 10 motel rooms, working laundry room with (2) washers & (2) dryers. Call for info. **PERSONAL PROPERTY:** Pontoon, canoe, paddle boat, antique & other quality furniture, China hutch, Hoosier style & pie cupboards, Oak icebox, stoneware, enamelware, lots of glass & pottery, Depression, Roseville, more. See website.

**JOKELA AUCTIONS, INC.**  
Park Rapids, MN • 218-538-6508  
www.MidwestAuctions.com/Jokela  
"Northern MN Premier Real Estate Auction Company"

## RECYCLE!

### TOP PRICES:

Pop Cans, Scrap Metals, Batteries, Iron, Autos, Copper & Machinery

• 70 FT. CERTIFIED TRUCK SCALE - OPEN 24/7

• ROLL-OFF CONTAINERS

• ALSO SELLING NEW STEEL!

## WADENA HIDE & FUR

HWY. 10 WEST • WADENA • 218-631-2617 • 800-450-2617  
Open M-F 8-5 & Saturdays 8-12

## Fall is around the corner... there's still time to get a Northland building!

Get your site ready and have your new building built before the snow flies!



1-800-736-4510  
www.northlandbuildings.com



Local Sales Consultant  
Craig Tobias, Montevideo  
Dana Krick, Alexandria

MN Lic #BC048615 Built on your level site.

## BUYING OR SELLING



Bank on the Classifieds

View the Canary  
**ONLINE!**  
www.wadenapj.com

### Quality Used Tractors & Equipment

|                                 |            |
|---------------------------------|------------|
| Oliver 1650 G w/ Loader         | \$4975     |
| JD 2010 Gas                     | \$4950     |
| JD 35 Chopper                   | \$1575     |
| IH 350 G w/ Loader              | \$3950     |
| AC 175 Diesel                   | \$6950     |
| JD #35 Corn Chopper             | \$1575     |
| M F 150 D                       | \$4750     |
| AC D17 Gas                      | \$3750     |
| IH 450 Diesel                   | \$3950     |
| NH 256 Rake                     | \$1275     |
| JD 3020 G w/ 146 loader         | \$6950     |
| 24 ft cattle panels             | \$350/each |
| Gehl Manure Spreader            | \$2,000    |
| 20 Ft Big Bale Wagon            | \$2950     |
| Bobcat Rock Fork                | \$975      |
| Chopper Boxes                   | \$1275     |
| 3 PT 6 Foot Woods Mower         | \$1,175    |
| NH 489 Haybine                  | \$2950     |
| JD #1000 12 Ft Digger w/Mulcher | \$875      |
| Lorentz Feeder Wagon            | \$1275     |
| Hay Racks w/Gear                | \$550 & Up |
| Gravity Box                     | \$675 & Up |

Disc 8ft. to 22ft.  
2 9350 JD Press Drills \$2,500 each  
WE HAVE ALL YOUR FOOD PLOT NEEDS



218-837-5617  
12731 296th St.  
Sebeka, MN



## PERHAM STOCKYARDS

COUNTY ROAD 80 EAST, PERHAM MN 56573

218-346-3415

Sales every Monday at 11am

PerhamStockyards.com • CattleUSA.com

Mitch Barthel Owner/Auctioneer 218-639-5228



If you are planning to build a pole shed, call now and don't miss out on this special price!

## 30'x40' POLE SHED

- 10' Side Walls
- Fiberglass Ridge Cap
- 2-10'x8' Garage Doors
- One 3-0 Service Door
- Colored Roof & Walls
- Roof & Walls Screwed
- Rafters 4' O.C.



License # 356311

PRICE GOOD THROUGH  
SEPTEMBER 30, 2013

**TOTAL COST  
ERECTED  
\$11,750**

## Sebeka Homes, Inc.

Sebeka, Minnesota 56477 • www.sebekahomesinc.com

218-837-5631 • 1-800-860-5631



Bringing you a little bit of everything in one paper.



GIVING INFORMATION LIFE

WADENA

PIONEER JOURNAL

# NEED A NEW CAR?

cars**HQ**

WWW.CARSHQ.COM



## MISCELLANEOUS WANTED

BUYING CARS AND TRUCKS, running or not. Minimum of \$150. Also buying miscellaneous scrap. Tim 320-295-8444.

## HELP WANTED GENERAL

FULL-TIME SEASONAL UNDERGROUND utility locator, experience preferred, will train. Independent outdoor work. Company vehicle provided; clean valid driver's license required; no DUI within the last seven years. Internet access required. Please call 763-682-3514.

## HELP WANTED GENERAL

**INVENTORY CONTROL/PARTS ROOM**  
Wilkins Industries Inc., an OEM of transfer and recycling trailers, is seeking to fill a full-time Inventory Controller/Parts Room position. The applicant must be self-motivated and responsible, capable of lifting 50 to 80 lbs. several times per day. Seeking skills that include: good communication, attention to detail, good housekeeping, organized, and capable of logging movement of inventory in and out of parts room and warehouse. Duties include preparing and packaging shipment for parts, ensuring smooth flow of productivity between the parts room and the shop floor, and loading and unloading freight. Must have computer experience with Microsoft Word and Excel, forklift experience (forklift certificate helpful), and experience with trailer parts and components, hydraulic parts and hardware. Parts management degree preferred or 3 years work experience.

May email resume to [mikes@wilkins-ind.com](mailto:mikes@wilkins-ind.com) or mail to: Wilkins Ind. Inc., 184 S. Co. Road 22, Morris, MN 56267. May stop in and complete an application in person.

## HELP WANTED GENERAL

## HELP WANTED SKILLED/TRADES

**FULL-TIME WELDERS**  
Wilkins Industries Inc., an OEM of transfer and recycling trailers located in Morris, MN, is seeking to fill full-time positions WELDER. The applicant must be self-motivated and responsible, capable of lifting 20-100 lbs on a regular basis and the capable of standing for an extended period of time. It is preferred the applicant have a minimum of two years of knowledge and experience in wire welding and the ability to read blue prints and schematics. Typical work week is Monday-Friday, 8am to 5pm, with an hour lunch. **Benefits include:** health/dental/life insurance, Flex/HSA Plans, 401k, PTO/Sick days, holidays, retirement, and uniforms. You may apply in person or send a resume to: Wilkins Industries, Inc., 184 South Co. Road 22, Morris, MN 56267.

Resumes may also be faxed to 320-589-1974 or emailed to [mikes@wilkins-ind.com](mailto:mikes@wilkins-ind.com)

## HELP WANTED SKILLED/TRADES

## HELP WANTED TRANSPORTATION

TRUCK DRIVERS FOR MONTH of October. CDL required. Call 320-815-9753.

## SERVICES

BAT PROBLEMS? Free estimates, reasonable rates, guaranteed results, insured. 218-770-8268 (cell) or 218-367-2586.

You can call us toll-free! **1-888-589-2525**  
The Morris Sun Tribune  
607 Pacific Ave. Morris (320) 589-2525

To advertise, call the Morris Sun Tribune  
1-888-589-2525 • Deadline is 1 p.m. Thursday



**Heartland**  
MOTOR COMPANY  
MORRIS, MN

## The Storm has Passed but the Deals Remain!

**Over 250  
Vehicles in  
Inventory  
with  
Appearance  
Allowances**

|                                                                                                                                                                                                                                                                                                              |                                                                                                                                                                                                                                                                                                            |                                                                                                                                                                                                                                                |                                                                                                                                                                                                                                |
|--------------------------------------------------------------------------------------------------------------------------------------------------------------------------------------------------------------------------------------------------------------------------------------------------------------|------------------------------------------------------------------------------------------------------------------------------------------------------------------------------------------------------------------------------------------------------------------------------------------------------------|------------------------------------------------------------------------------------------------------------------------------------------------------------------------------------------------------------------------------------------------|--------------------------------------------------------------------------------------------------------------------------------------------------------------------------------------------------------------------------------|
| <p><b>2013 Chevrolet Silverado Regular Cab 2500 HD</b></p> <p><b>\$34,925 LIST</b><br/>-\$1,000 Heartland Discount<br/>-\$3,500 Rebate<br/>-\$2,000 Trade Assist<br/>-\$1,000 Loyalty<br/>-\$2,548 Appearance Allowance</p> <p><b>\$24,877* SALE PRICE!</b></p> <p>#53204, Graystone, 4WD</p>                | <p><b>2013 Chevrolet Silverado 1500 Regular Cab WT</b></p> <p><b>\$31,680 LIST</b><br/>-\$500 Heartland Discount<br/>-\$4,500 Rebate<br/>-\$1,500 Loyalty<br/>-\$2,234 Appearance Allowance</p> <p><b>\$22,946* SALE PRICE!</b></p> <p>#53264, Summit White, 4WD</p>                                       | <p><b>2013 Chevrolet Sonic SDR LT</b></p> <p><b>\$18,995 LIST</b><br/>-\$500 Heartland Discount<br/>-\$1,000 Rebate<br/>-\$3,798 Appearance Allowance</p> <p><b>\$13,697* SALE PRICE!</b></p> <p>#43025, Black Granite</p>                     | <p><b>2013 Chevrolet Spark LT</b></p> <p><b>\$15,895 LIST</b><br/>-\$3,000 Appearance Allowance</p> <p><b>\$12,895* SALE PRICE!</b></p> <p>#44010, Jalepeño Green, Automatic</p>                                               |
| <p><b>2012 Chevrolet Volt</b></p> <p><b>\$40,490 LIST</b><br/>-\$1,000 Heartland Discount<br/>-\$2,000 Demo Discount<br/>-\$5,000 Rebate<br/>-\$4,494 Appearance Allowance</p> <p><b>\$27,996* SALE PRICE!</b></p> <p>Also Qualifies for up to \$7500 Income tax credit</p> <p>#42011, Crystal Red, Demo</p> | <p><b>2013 Chevrolet Silverado 2500 HD Extended Cab LT</b></p> <p><b>\$42,045 LIST</b><br/>-\$1,000 Heartland Discount<br/>-\$2,000 Rebate<br/>-\$1,500 Trade Assist<br/>-\$1,000 Loyalty<br/>-\$2,852 Appearance Allowance</p> <p><b>\$33,693* SALE PRICE!</b></p> <p>#53312, White, 6 L V-8 Gas, 4WD</p> | <p><b>2012 Chevrolet Tahoe LT</b></p> <p><b>\$55,960 LIST</b><br/>-\$2,500 Heartland Discount<br/>-\$3,000 Rebate<br/>-\$7,290 Appearance Allowance</p> <p><b>\$43,170* SALE PRICE!</b></p> <p>#52244, Crystal Red, Loaded, Luxury Package</p> | <p><b>2014 Chevrolet Cruze</b></p> <p><b>\$19,280 LIST</b><br/>-\$750 Driver's Ed Discount<br/>-\$3,357 Appearance Allowance<br/>-\$500 Rebate</p> <p><b>\$14,673* SALE PRICE!</b></p> <p>#44005, Silver, Driver's Ed. Car</p> |

\*With Eligible Trade-In

**CERTIFIED PRE-OWNED**  
CHEVROLET BUICK GMC

## CERTIFIED PRE-OWNED SAVINGS

FIND NEW ROADS 

|                                                                                                                                                                                                        |                                                                                                                                                                                  |                                                                                                                                                                                         |                                                                                                                                                                                         |
|--------------------------------------------------------------------------------------------------------------------------------------------------------------------------------------------------------|----------------------------------------------------------------------------------------------------------------------------------------------------------------------------------|-----------------------------------------------------------------------------------------------------------------------------------------------------------------------------------------|-----------------------------------------------------------------------------------------------------------------------------------------------------------------------------------------|
| <p><b>2011 Chevrolet Express Van LT</b></p> <p><b>NADA Retail \$21,500</b><br/>-\$2,824 Appearance Allowance</p> <p><b>\$18,676* SALE PRICE!</b></p> <p>#21262, White 15 passenger, 51th miles</p>     | <p><b>2011 Chevrolet Traverse 1LT</b></p> <p><b>NADA Retail \$25,675</b><br/>-\$3,787 Appearance Allowance</p> <p><b>\$21,888* SALE PRICE!</b></p> <p>#53140A, White, 44th</p>   | <p><b>2009 Chevrolet Tahoe LTZ</b></p> <p><b>NADA Retail \$36,000</b><br/>-\$6,328 Appearance Allowance</p> <p><b>\$29,672* SALE PRICE!</b></p> <p>#53169A, Graystone, Loaded, 83th</p> | <p><b>2008 Chevrolet Impala</b></p> <p><b>NADA Retail \$11,050</b><br/>-\$3,051 Appearance Allowance</p> <p><b>\$7,999* SALE PRICE!</b></p> <p>#11691, Black, 77th</p>                  |
| <p><b>2008 GMC Sierra 3500 HD Extended Cab</b></p> <p><b>NADA Retail \$30,375</b><br/>-\$5,564 Appearance Allowance</p> <p><b>\$24,811* SALE PRICE!</b></p> <p>#53049A Yellow, Diesel, Dually, 4WD</p> | <p><b>2007 Chrysler PT Cruiser Touring</b></p> <p><b>NADA Retail \$8,500</b><br/>-\$1,670 Appearance Allowance</p> <p><b>\$6,830* SALE PRICE!</b></p> <p>#21270A, Blue, 81th</p> | <p><b>2006 Buick Lucerne CXL</b></p> <p><b>NADA Retail \$11,375</b><br/>-\$2,876 Appearance Allowance</p> <p><b>\$8,499* SALE PRICE!</b></p> <p>#53011B, Silver, Leather</p>            | <p><b>2005 Ford F-250 Extended Cab</b></p> <p><b>NADA Retail \$19,300</b><br/>-\$4,782 Appearance Allowance</p> <p><b>\$14,518* SALE PRICE!</b></p> <p>#21150A, White, Diesel, 88th</p> |
| <p><b>2005 Saturn VUE</b></p> <p><b>NADA Retail \$7,625</b><br/>-\$1,880 Appearance Allowance</p> <p><b>\$5,745* SALE PRICE!</b></p> <p>#11670A, Red, AWD</p>                                          | <p><b>2004 Ford F-150 Super Crew Lariat</b></p> <p><b>NADA Retail \$12,475</b><br/>-\$3,211 Appearance Allowance</p> <p><b>\$9,264* SALE PRICE!</b></p> <p>#53014B, Red, 4WD</p> | <p><b>2004 GMC Envoy XL</b></p> <p><b>NADA Retail \$6,850</b><br/>-\$2,300 Appearance Allowance</p> <p><b>\$4,550* SALE PRICE!</b></p> <p>#51343C, Silver, 4WD, 7 Passenger</p>         | <p><b>2001 Chevrolet Tahoe LS</b></p> <p><b>NADA Retail \$6,950</b><br/>-\$1,662 Appearance Allowance</p> <p><b>\$5,288* SALE PRICE!</b></p> <p>#53115B, White 4WD</p>                  |
| <p><b>2008 Dodge Charger</b></p> <p><b>NADA Retail \$15,475</b><br/>-\$3,540 Appearance Allowance</p> <p><b>\$11,935* SALE PRICE!</b></p> <p>#52279A, Red</p>                                          | <p><b>2005 Ford Ranger Super Cab</b></p> <p><b>NADA Retail \$10,775</b><br/>-\$3,079 Appearance Allowance</p> <p><b>\$7,696* SALE PRICE!</b></p> <p>#52141C, Dark Red, 4WD</p>   | <p><b>2001 Pontiac Grand AM GT</b></p> <p><b>NADA Retail \$5,950</b><br/>-\$1,610 Appearance Allowance</p> <p><b>\$4,340* SALE PRICE!</b></p> <p>#43009A, White</p>                     |                                                                                                                                                                                         |



## HOUSEHOLD MISC.

2012 SALADMASTER CHEF SET 316 Ti HS about seven used pans in set, rest unused. \$7,500. 320-287-1814.

## FURNITURE

ALL LIKE NEW! LEATHER (mahogany) sofa, double loveseat recliner (Northwoods fabric), glass TV stand, two shelves, chair w/ottoman. 320-589-1769 Judi Carr.

## LAWN & GARDEN

WAYNE-N-JEAN'S Evergreens. Tree moving service, moving large and small trees. Evergreens and trees for sale. 320-589-3609.

## SPORT UTILITY

2004 HONDA RANCHER EX350 2x4. Carb just completely gone through. Needs tires. \$1400. 2009 Yamaha Grizzly 550, power steering, 3,900 miles, fresh oil change, tires 20%. \$4,500. 320-287-1814.

## FARM EQUIPMENT

1460 IH COMBINE w/rock trap and electric header control (clean). Int diesel twin screw grain truck, Int 700 8-bottom plow. Lorenz snowblower. 320-760-1282.

ELIMINATE RISING FUEL COSTS. Clean, safe, efficient wood heat. Central Boiler Classic Outdoor Wood Furnace. Heats multiple buildings. Available in dual fuel ready models. 320-808-7967.

## HELP WANTED JANITORIAL/MAINTENANCE

## DENCO II

FUELING AMERICA

DENCO II, LLC, an ethanol production facility in Morris, MN currently has the following position available:

### Maintenance Manager

#### Job Description

- Initiates, implements, and manages the plant maintenance program based on best practices in the industry, with an emphasis on planning/scheduling and preventive/predictive maintenance
- Establishes and maintains a computerized maintenance management system (CMMS) for tracking work orders, spare parts, and maintenance history of plant equipment
- Supervises plant maintenance personnel
- Prepares reports, analyzes data, and makes recommendations for improving plant operations or solving maintenance related problems
- Monitors the use and inventories of spare parts, maintenance supplies, and equipment and initiates reordering when necessary

#### Job Requirements

- Bachelor degree from four-year college in a related technical field or certificate or diploma from a trade school in related field and five years experience in the maintenance and/or operation of a process manufacturing facility or equivalent combination of education and experience.
- In-depth knowledge of ethanol plant, chemical plant, or refinery maintenance is an asset.

DENCO II, LLC offers a competitive wage, benefit package and great work environment. Applicants may submit resumes to 227 South County Road 22, Morris, MN or via email to brandonsolne@dencollc.com EOE

## HELP WANTED JANITORIAL/MAINTENANCE

## BROCK

Your headquarters for..

- GRAIN SYSTEMS
  - Bins/Floors/Fans
  - Hopper Bins
  - Bucket Elevators
  - Air Conveying Systems
  - Augers and Conveyors

Check out our In-Stock Bins Special!

- SUPERB GRAIN DRYERS
  - Low Profile
  - Tower Dryers

...and much, much more!



**PRO-STEEL  
BUILDERS, INC.**  
HANCOCK

(320) 392-5268

# Wanted High Moisture Corn

Denco II of Morris will be putting your corn to work for you again this fall by using a new tool for you, the producer.

With the expectation of a higher moisture crop at harvest, we have a way of helping you achieve more bushels per acre by accepting high moisture corn (up to 20%) with no shrink discount! That is a 7.5% increase in bushel/acre if you're used to taking a 1.5% shrink discount as you market your corn.

(Moisture discounts will apply, please call for details.)

We will also have price later contracts again for fall delivery. This corn will have to be 15% moisture or lower to qualify. The time period for this contract to be delivered will be October 1st- December 20th, 2013. The time period for the price later is October 1st, 2013 through April 15th, 2014 for \$0.08 charge.

Call us for your marketing; we put your corn to work for you, 24 hours a day, 7 days a week, 365 days a year.

Thank you and have a safe harvest.

Darwin Helberg, Grain Buyer

Office: 320-585-7915 Cell: 320-287-0272

## DENCO II

FUELING AMERICA

R002961197

# COLLECTOR CARS, PARTS, & MORE AT AUCTION! THE HAFKER COLLECTION SATURDAY SEPTEMBER 14TH, 2013 AT 10AM 16237 520TH AVE, DONNELLY, MINNESOTA 56235

**DIRECTIONS:** From Donnelly, MN- MN HWY9 S-SE to Cnty Rd 65 or 520th Ave, Turn S. on 520th to Auction location. From Morris, MN- MN HWY 9 N. to Cnty Rd 65 or 520th Ave, S. on 520th Ave to Auction location. Watch for Signs

### COLLECTOR VEHICLES- Older Restore to Project & Parts:

**DESOTO:** 1957 DeSoto Fire sweep 4dr Sedan,

**HUDSON:** RARE 1950 Hudson Commodore 8 Convertible-Original Project, 1950 Hudson Commodore 6 4DR Sedan, Older restore, Rare 1954 Hudson Hornet Super 8 4dr Sedan, Rare Hudson Jet 4dr Sedan, 1949 Hudson 4dr Sedan, 1951 Hudson 2dr Sedan, 2-Hudson Hornet sedans with Twin-H Power Motors!

**PACKARD:** RARE 1949 Packard Woody Wagon- Barn Fresh Project, and several for parts-proect.

**KAISER-FRAZER:** 1951 Kaiser 4dr Sedan, Older Restore, 1951 Kaiser 4dr Sedan, 1951 Kaiser Manhattan 4dr sedan, Frazer Sedan for parts...

**NASH-RAMBLER-AMC:** 1951 Nash Ambassador Super 4dr Sedan-Older Restore, 1950 Nash Ambassador 4dr Sedan-Older restore, Nash Statesman 4dr Sedan, 1950 Nash Ambassador Super 4dr Sedan, and more..

1966 AMC Rambler 2dr Sedan, Marlin for parts... Multiple Rambler Classic 2 & 4dr Sedan, Convertibles, Wagons, Models 550, 660, 770, 990 from 1963-1966 including- 1964 Rambler 770

Conv., 1965 Rambler 770 Convertible, 1965 Rambler 770 Classic 2dr HT, V8 and Rare Dual Shifters, 1964 Rambler Station Wagon, and more...

**PONTIAC:** 1963 Pontiac Catalina 4dr Sedan, 1964 Pontiac Bonneville Wagon, 1963 Pontiac Catalina 4dr Sedan,

**EDSEL:** 1958 Edsel Pacer 4dr Sedan Project, more...

**PARTS:** Doors, Rims, Hubcaps, Radiators, fenders, radios, hoods, and more

### Vintage Juke Boxes-

1954 Rock-Ola Model 1446.120-Green-Original, 1955 AMI Model "G", 1954 AMI Model F, Wurlitzer Model 2204.

### Various Lumber, Windows, and other Building Materials

TERMS: Cash, Good Check, Credit Card with Payment in Full Day of Sale. 4% on CC. All Sold AS IS and All sales are Final. Removal within 10 days. On-Line bidding available with separate terms at www.proxibid.com. Buyer responsible for removal and shipping costs. No On-Site Buyer's Premium. Driver's License required for Bid Number. All items will be sold to the highest bidder, NO Reserve.

Judy Hafker- Owner

## VanDerBrink Auctions, LLC

Yvette VanDerBrink-Auctioneer MN 67-73 | Dale Pavlis- Auctioneer MN 51-53

507-673-2517 or 605-201-7005

For more info, pictures, video, terms, and more auctions... [www.vanderbrinkauctions.com](http://www.vanderbrinkauctions.com)



R002959007

Lunch  
Available

### Real Estate & Personal Property

# AUCTION

Saturday, Sept. 14 • 10:00 AM

Location: 303 1st St E., Chokio, MN. (Watch for Signage).

No Items  
Removed  
From  
Premises  
Until  
Settled For

**REAL ESTATE** – Sells at 12:00 Noon  
**DESCRIPTION** – Legal – Blk 3, Lt. 2&3  
Add'n Town. (Large double lot approx  
100' x 150' w/single family home, 12' x 16'  
utility building, backyard privacy fence &  
large well landscaped yard.)  
This 1993 built single story home contains  
3 large bedrooms w/large closets, 2  
baths, large living, dining, & kitchen  
areas w/pantry & appliances. The home  
has a main floor laundry, gas fireplace,  
partial basement, central air, heat pump &  
L.P. gas heat, & attached 24' x 24' finished  
garage w/electric floor heat. This is an  
outstanding property that has been well  
maintained & is a must see for anyone  
wanting a residence in Western MN. (See  
brownandbaker.com for additional photos  
& specific info.)

**VIEWING** – Special viewing times: Saturday, August 17, 10:00 AM-12:00 Noon, Tuesday, August 20, 5:00-7:00 PM, Tuesday, August 27, 5:00-7:00 PM, or by appointment. Contact Brown and Baker Auctions for viewing and information 320-760-0478, 605-880-2476, or 605-833-2020.  
**TERMS** – A \$10,000.00 (irrevocable) down payment will be required on sale day and the remainder due in full within 45 days. The closing and real estate transaction will be conducted by Luethner & Huether Law Office, Morris, MN (William J. Luethner Attny.). Property will sell "as is." Owners reserve the right to reject all or any bids.



### Household

Brother XL-3100 Sewing Machine  
Small Sewing Desk & Chair  
Linens & Bedding  
Eureka Upright Vacuum  
Kenmore Cannister Vac  
Vitamaster Treadmill & Mini Trainer  
White Utility Cupboard  
Silverware & Service Sets  
Numerous Kitchen Utensils  
3 Sets of China – Dessert Rose, Pompadour, & Christmas  
Good Wall Hangings  
Knick Knacks, Figurines  
Dehumidifier  
Cookware & Bakeware  
Quilt Rack

### Antiques • Collectibles

Wooden Rocker  
Maple Wash Stand  
Enamelware, Green  
Mixing Bowls  
Collectible  
Glassware  
Commemoratives:  
Bean Pot "Virrig  
& Gross, Chokio,  
MN," Watt Board  
"Smith's  
Trucking," Stone  
Bowl/Dark Glaze  
Small Coffee  
Grinder  
McCoy Vase  
Old Utensils,  
Cookbooks  
WWII History Books, Atlases  
Large Big Stone County Wall Map, Copyright  
1905 by J.E. Keefe  
Glass Top Fruit Jars & Other Collectibles

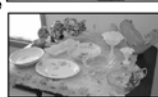

### Furniture

Thomasville Dining  
Table w/3 Leaves  
& Chairs  
Thomasville China  
Hutch  
Padded Occasional  
Chairs  
Sofa & Love Seat  
Sofa  
Wooden Side Table/Plant Stand, Small Plant  
Stands  
2 Barrel Back Chairs  
2 Counter Chairs  
Wooden Rocker  
2 Recliners & Arm  
Chair  
Dropleaf 6 Leg  
Table  
Day Bed  
Wooden Tea Cart  
3 Pc. Wicker  
Furniture Set  
2 Sitting Chairs  
Oak Framed Glass  
Display Cabinet  
Folding Chairs & Tables, Occasional Tables  
Small Dropleaf Table & 2 Chairs  
Queen Size Bed w/Matching Head Board &  
Night Stand  
Other Misc.



**AUCTION NOTE!** Roger & Rosella have maintained all their property in excellent condition. The real estate & home have been kept perfect. The vehicle, equipment, & household items are like new. Plan to attend!

### Vehicle



1996 Ford Taurus Wagon (Like New) w/V-6, Automatic, Loaded w/Leather, Only 76,300 Miles

### Yard Equipment • Tools

Dixon Hydro Zero Turn Lawn Mower w/30" Deck, 16.5 HP Briggs Engine  
Troybilt Self Propelled Mower w/Bagger  
Leaf Blower/Vac, Weed Trimmers  
Coleman Powermate 4000 Watt Generator 8 HP  
Wheel Barrow  
Yard & Garden Tools  
16' Aluminum Ext. Ladder  
Several Step Ladders  
Hand Tools  
Gas Grill  
Girl's Bicycle  
Karcher Pressure Washer (Other Misc.)



Owners: Roger & Rosella DeCamp

### Auctioneers & Clerks:

Brown & Baker Auction Co., Appleton, MN & Buffalo Gap, SD

John Baker - 76-11- (320) 760-0478 • Jeff Enquist – Stockholm, SD - 06-43 - (605) 880-2476  
Merlyn Siegfried (605) 868-9266 • [www.brownandbaker.com](http://www.brownandbaker.com)

Not  
Responsible  
For  
Accidents  
Sale Day



NOTICE: Buyers are responsible for their own items after purchasing. As between auctioneers, clerks and buyers all items are sold "AS IS" and the entire risk as to the quality and performance of the product is with the "BUYER." The auctioneers and clerks expressly disclaim all warranties either expressed or implied. The buyer acknowledges being so informed prior sale. Announcements day of sale take precedence over printed material.

Bidding  
Only  
By  
Number





Call Our SALES TEAM TODAY!  
320.589.1771 or 800.522.2560  
www.ptrailer.com ~ sales@ptrailer.com  
14 Industrial Blvd, Morris, MN 56267

Painting \* Sandblasting \* Trailer Rebuilding \* Parts

CHECK OUT OUR NEW ARRIVAL OF FELLING TRAILERS!



FT 70 2 OTR-H

\$ 32,500 Stk #1580  
(includes FET)



FT12 I

16' Tilt Bed

\$7,335.00 Stk # 0967



FT12 I

18' Bed with Ramps

Only \$5,590 Stk # 1538



Prairie Trailer, Your Truck and Trailer Resource Leader!

SEMI  
TRUCKS

SEMI  
TRUCKS

SEMI  
TRUCKS

## Monson Motors Chokio, MN

Great Truck Deals! Call Dean Today at 320-247-2239.

**2006 Freightliner Detroit**  
455hp, ultra shift, no clutch, air  
ride air slide 5th, 580k miles, 22.5  
rubber, all aluminum



\$32,000

**2005 Peterbuilt 385**  
C-13 Cat, 10 speed, 640k miles,  
4.11 rear ends, air ride, air slide  
5th, 24.5 rubber, aluminum fronts



\$30,000

**2007 Volvo**  
VED 435hp, freedom line  
automatic transmission, no clutch,  
air ride, air slide 5th, 22.5 rubber,  
all aluminum



\$25,500

**2005 Volvo  
Day Cab**

Volvo 435 hp, 10 speed,  
jake, 600k miles, 22.5  
rubber air ride, air slide  
5th, aluminum fronts



\$24,500

**2006 Freightliner  
Detroit**

455-515 hp, 10 speed,  
jake, 22.5 rubber, air ride,  
air slide 5th, 173 wheel  
base 550k miles



Two to Choose From

FARM  
EQUIPMENT

18" 3 HP FANS, 3 PHASE with  
controls. Also, 18" 3 hp fans,  
single-phase, 5 hp motors, 3  
phase, 6" air pipes and cy-  
clones for dryer air system,  
500 gallon fuel barrel with  
pump. 320-269-8719 or  
320-226-0296.

FARM  
MISCELLANEOUS

19,000 GALLON VERTICAL  
diesel fuel tank, newly recon-  
ditioned. Thirty gal. minute  
pump, fuel gauge, good  
paint, four years old. Call  
320-269-8719 or  
320-226-0296.

GRAIN DRYING AND STOR-  
AGE System, two miles  
north of Appleton. Bins:  
Three phase, two 55,000  
bu., two 36,000 bu., two  
10,000 bu. Full floor aera-  
tion, overhead load out,  
1,000 bu./hr dryer, wet and  
dry legs. 320-287-1800 or  
320-260-8170.

1979 WILSON GRAIN TRAIL-  
ER 42' x 66" H. Call  
320-324-2646 or cell  
320-304-1582.

PUBLIC  
NOTICE

PLAT BOOKS FOR SALE for  
Stevens, Pope, Swift, Grant,  
Big Stone and Traverse  
counties, 911 addresses with  
legal descriptions listed for  
Stevens and surrounding  
counties. Available at the Au-  
ditor's office in the Stevens  
County courthouse.

AUCTION  
SALES

RETIREMENT MOVING AUCTION. SEPT. 21, 2013. 10:00 a.m.  
Morris, Minnesota. Details and pictures.  
http://www.auctionzip.com/  
Enter Auctioneer ID #1278.

SEEDS, FEEDS,  
GRAIN

FEED & SEED BEDDING:  
DRY SAWDUST, sunflower,  
hulls and redwood shavings  
for bedding, delivered on  
walking floor trailers; also,  
sweet corn silage available in  
the fall. Call for prices.  
320-864-2381.

Think  
inside  
the  
box.  
Advertise  
here.

320-589-2525  
607 Pacific Ave.,  
Morris

MORRIS  
SunTRIBUNE

AUCTION  
SALES



**Advertise  
With Me!**

Cheryl Busch  
320-589-2525  
cbusch  
@morrissuntribune.com



**Advertise  
With Me!**

Alex Thompson  
320-589-2525  
athompson  
@morrissuntribune.com

MORRIS  
SunTRIBUNE

607 Pacific Ave., Morris • 888-589-2525



- Poured Concrete Walls
- ICF Foundations
- Flatwork
- Decorative Concrete
- Brick - Block - Rock Walls

Tom -  
320-585-5112  
Jim -  
320-585-6029

We'll help you  
find your way  
to the perfect job!

jobsHQ  
jobshq.com

### CLASSIFIED ADVERTISING FORM

|     |     |     |
|-----|-----|-----|
| 1.  | 2.  | 3.  |
| 4.  | 5.  | 6.  |
| 7.  | 8.  | 9.  |
| 10. | 11. | 12. |
| 13. | 14. | 15. |
| 16. | 17. | 18. |
| 19. | 20. | 21. |
| 22. | 23. | 24. |
| 25. | 26. | 27. |
| 28. | 29. | 30. |
| 31. | 32. | 33. |
| 34. | 35. | 36. |

Please Check Only One \*Pre-payment is required\*

|                                                                                                                                                                                                                                                               |                                                                                                                                                                                                                                                          |                                                                                                                                 |
|---------------------------------------------------------------------------------------------------------------------------------------------------------------------------------------------------------------------------------------------------------------|----------------------------------------------------------------------------------------------------------------------------------------------------------------------------------------------------------------------------------------------------------|---------------------------------------------------------------------------------------------------------------------------------|
| <input type="checkbox"/> <b>MORRIS SUN TRIBUNE</b><br>\$8.00 for 25 words or less.<br>20¢ for each additional word.<br>Deadline is 1 p.m. Thursday.<br>I am enclosing \$ _____.                                                                               | <input type="checkbox"/> <b>PLURAL AD</b><br>Includes Morris Sun Tribune,<br>Ad-viser, Hancock Record, Classy<br>Canary. \$30 for 25 words or less.<br>40¢ for each additional word.<br>Deadline is noon Wednesday.<br>I am enclosing \$ _____.          | If you wish to<br>include your<br>name &<br>address, be<br>sure to count<br>them in your<br>total.<br>Each phone #<br>= 1 word. |
| <input type="checkbox"/> <b>COMBO AD</b><br>Includes Morris Sun Tribune,<br>Ad-viser, Classy Canary, Hancock<br>Record, Western Peach. \$32 for 25 words or<br>less. 50¢ for each additional word.<br>Deadline is noon Wednesday.<br>I am enclosing \$ _____. | <input type="checkbox"/> <b>CLASSY CANARY ONLY<br/>(Morris Section) or<br/>WESTERN PEACH ONLY<br/>(Hancock Record Section)</b><br>\$8.00 for 25 words or less. 20¢ for each additional word.<br>Deadline is 1 p.m. Thursday.<br>I am enclosing \$ _____. |                                                                                                                                 |

MORRIS  
SunTRIBUNE

PO Box 470, Morris,  
MN 56267  
(320) 589-2525  
1-888-589-2525





## FARM MARKET

**FARM MARKET: Wanted to buy:** Lame and thin walkable cows and all classes of livestock. Richard Sadlemyer, 320-732-6867.—J3TF

**FARM MARKET: For sale:** CMS 10E farm fans, dryer, single phase, one owner. Good running smaller dryer. Call 218-338-6041.—S11-25X

**FARM MARKET: For sale:** 2 - 1970 NH TR-70 combines. 1 - 960 20 ft. straight head w/floating love bar. 1 - 960 17 ft. straight head w/floating love bar. 960 dummy head w/Melroe Model 378-6 belt pickup-excellent condition - 960 dummy head w/Sund pickup. Both combines w/automatic header control. Always shedded. Call 218-770-0562—Ag28-S18dh

## WANTED

**FOR HIRE:** Will do general house cleaning. Seven years custodial experience. Call for appointment today - 320-232-7843.—Ag21-S11X

## FOR SALE

**FOR SALE:** 1997 Jeep Grand Cherokee Limited, 4x4, 134,000 miles - \$2,900. Call 320-732-6273.—S11dhTF

## AUCTIONS

**Saturday, Sept. 7:** Held at the Hilling Equipment lot, south Hwy. 71 in Long Prairie. This auction will feature tractors, collectible tractors, buggy, collectible farm machinery, combines, heads, excavator, tracks, fuel barrels, tires, TMR mixers, gravity boxes, spreaders, grinder mixers, general farm machinery, livestock equipment, skid loaders, attachments, planting and

tilling equipment, hay and forage equipment, lawn and garden equipment and misc. items. Sale time: 8:30 a.m. For more information phone 320-760-2979, 320-760-1593 or 320-815-8618. Mid-American Auction Co. Fall Consignment Auction, Long Prairie. Mid-American Auction Co., Inc., Cols. Al Wessel and Kevin Winter, auctioneers.

**Tuesday, Sept. 10:** Outstanding herd of registered official DHIA Holstein cattle, farm machinery, bulk tank, livestock equipment and hay. Located 2 miles north of Eagle Bend on US Hwy. #71, then 2 miles west on 390th Street to farm #13025. Sale time: 11 a.m. Conrad and Diane Stoterau, owners. Mid-American Auction Co., Inc., Cols. Al Wessel and Kevin Winter, auctioneers.

**Tuesday, Sept. 17:** Several working and project tractors, farm machinery, older machinery for parts or repair, creep feeder, livestock misc., trailers, pick-ups, grain dryers, combine and swather. Located from Kensington, go south and west 6-1/4 miles on Douglas Cty. #1 and Pope Cty. #3, then west on Pope Cty. #3 for 2-1/4 miles to farm #39062. Sale time: 10:30 a.m. Charles Knabe, owner. Mid-American Auction Co., Inc., Cols. Al Wessel and Kevin Winter, auctioneers.

**Saturday, Sept. 21:** Auction with IH tractors, skid loader and attachments, fuel barrels, John Deere combine and heads, planting, tillage and general farm machinery, hay and forage equipment, new rock trailer and generator, crowding tub, chute and livestock equipment, bulk tank, machinery for parts or salvage, hay and etc. Located 17 miles east of Long Prairie on State Hwy. #27, then 1/2 mile north on 70th Ave. and 1/2 mile east on Davenport Road to farm #7412. Sale time: 11 a.m. Ambrose and Shirley Throener, owners. Mid-American Auction Co., Inc.,

Cols. Al Wessel and Kevin Winter, auctioneers.

**Saturday, October 12:** Change of ownership. Huge auction featuring tractors, combines, planting, tillage, hay and forage equipment, skid loaders and attachments, huge amount of lawn and garden equipment and much more. Evergreen John Deere Dealership, Little Falls, owner. Mid-American Auction Co., Inc., Cols. Al Wessel and Kevin Winter, auctioneers.

**Thursday, Nov. 21:** 80 acres of good farm land located in Mayhew Lake Township. Wesley Keikow, owner - Sauk Rapids-St. Cloud area. Mid-American Auction Co., Inc., Cols. Al Wessel and Kevin Winter, auctioneers.

### OWNER OPERATORS/COMPANY DRIVERS OTR

Join the team! 2 years experience. Must be able to work 7 to 10 days and some weekends. Something for everyone! Benefits & Vacations. Call (800) 633-4129 Ext. 304



### USED BOBCATS

- (2) S300 Bobcat A71, 2 spd.
- (4) S205 Bobcat A71, 2 spd.
- (2) S185 A71 - 2 spd.
- (2) S185 with CIH & AC
- (4) 610 Bobcat
- 430 Case C&H & AC
- (1) 742B Bobcat
- (2) 743 Bobcat
- (2) 763 Bobcat
- (2) 753 Bobcat
- 4510 Gehl
- (2) S175 Bobcat C&H
- 565 New Holland
- (2) 773G C&H
- 318D John Deere - Loaded
- 753G w/C&H

**USED TELEHANDLER**  
**JCB 520-40 Like New!**

**New Bobcats In Stock**  
S570, T590, S750, S650, S630, Toolcat, S130, S590

### ATVs & Scooters

- JD 500 Buck • 400 Arctic Cat
- 250 Yamaha
- 3400 Bobcat UTV w/heated cab
- 250 Honda Reflex

**(10) GOOD USED LAWN & GARDEN TRACTORS!**  
**(3) USED ZEROTURNS**

### BOBCAT

Manure Forks, Pallet Forks, Rock Forks, Bale Forks, Wood Splitters, Grapple Forks, Post Hole Augers

**Good selection of 2013 Simplicity mowers in stock.**

**STILL HAVE A COUPLE OF 2012 CARRY OVER UNITS PRICED RIGHT!!**

### 3 Point Equipment

- New 6' tiller
- New 6' Blade

**LONG PRAIRIE MACHINERY, INC.**  
19612 US 71, Long Prairie  
**320-732-3715**

DEALERS FOR SIMPLICITY, SNAPPER, STIHL, MANTIS, BOBCAT  
• SALES • RENTALS • ATTACHMENTS  
SERVICE • PARTS • FINANCING

Looking For A Great Car...  
Just Look For Our STAR!

## JIM WOESTE AUTO SALES & SERVICE

Hwy. 71 South, Long Prairie, MN  
320-732-3874, 888-732-3874

Jim Woeste - Owner  
email: jimwoesteauto@gmail.com  
DLR35 906

**FOR A LIST OF ALL OUR CARS GO TO**  
**www.jimwoesteautos.com**

## FINANCING AVAILABLE!

## QUALITY VEHICLES AT A LOW LOW PRICE!

2006 Dodge Grand Caravan 3.8 V6, silver, 106K...Was \$7,995 - **\$7,495**

2006 Chevy Trailblazer EXT 4.2 6 Cyl., charcoal, 109K...Was \$10,795 - **\$9,995**

2005 Chev Impala 3.4 V6, beige, 145K.....Was \$5,495 - **\$4,995**

2005 Chev K1500 LS 5.3 V8, charcoal, 141K...Was \$13,295 - **\$12,995**

2005 Dodge Grand Caravan 3.8 V6, white, 73K.....**\$7,895**

2004 Volkswagon Passat 1.8 4 cyl., white, 67K.....**\$9,695**

2004 Chev Suburban 5.3 V8, silver, 113K....Was \$11,295 - **\$10,995**

2004 Chev Malibu LT 3.5 V6, grey, 102K.....**\$6,895**

2003 Chev K1500 4.8 V8, green, 126K...Was \$10,295 - **\$9,995**

2003 Ford Taurus SEL 3.0 V6, black, 154K.....**\$5,695**

2001 Chev K1500 5.3 V8, blue, 212K...Was \$6,495 - **\$5,995**

2001 Ford F150 4.6 V8, tan, 199K.....Was \$3,595 - **\$3,295**

**Mention This Ad & Get a FREE Tank of Gas**  
**(up to a \$100.00 value) with Vehicle Purchase**

**CAR FAX REPORTS AVAILABLE ON MOST VEHICLES!!**

## www.philipsrepairables.com



17792 US Hwy. 71,  
LONG PRAIRIE, MN  
6 miles south of Long Prairie  
"Just South of Midway Gas"

**320-732-3600**  
**800-659-7102**

Dealer #37056 • Philip Stueve, Owner

### BUICK

2001 Century Custom 3100 V6, 14K.....ARRIVING SOON

2002 Century Custom 3100 V6, 45K.....ARRIVING SOON

2003 Century Custom 3100 V6, 51K.....ARRIVING SOON

2003 Century Custom 3100 V6, just arrived! Super low miles!

Hit right side suspen. & bags, 39K...AS IS: \$3,300 DONE: \$6,495

2004 Century Custom 3100 V6, 75K.....ARRIVING SOON

2005 Century Custom 3100 V6, low, low miles! Spotless!

Finished! Drive home today! 45K.....DONE: \$6,995

2003 Lesabre Custom 3800 V6, 76K.....ARRIVING SOON

2005 Lesabre Custom 3800 V6, 132K.....ARRIVING SOON

2000 Lesabre Custom 3800 V6, 81K.....ARRIVING SOON

2002 Lesabre Custom 3800 V6, 100K.....JUST ARRIVED

2002 Lesabre Limited 3800 V6, 61K.....JUST ARRIVED

2007 Lucerne CXL V6.....ARRIVING SOON

2011 Lucerne CXL V6, 36K...AS IS: \$10,800 DONE: \$15,995

2000 Regal LS 3800 V6, N/R Miles.....JUST ARRIVED

2004 Regal LS 3800 V6, just arrived! Leather! Clean! Being repaired! Call if ?s. 102K.....DONE: \$5,495

### CADILLAC

2004 Deville DHS, 87K.....ARRIVING SOON

### CHEVROLET

2006 S1500 Q/S S/B LS Z71 5.3L 62K.....ARRIVING SOON

2012 Malibu LT 2.4L 4 Cyl, moonroof! Great gas mileage, finished! Take for test drive, 17K.....DONE: \$12,995

2007 Impala LT 3.9L V6, heated leather! Clean interior!

Finished! Take for a test drive! 73K.....DONE: \$8,995

2008 Impala LS 3.5L V6, like new interior, Low low miles! Hit left side. Airbags & WS OK, 32K.....AS IS: \$5,300 DONE: \$9,995

2009 Impala LT 3.5L V6, very clean! Low low miles! Hit left rear & front cover. 33K...AS IS: \$5,800 DONE: \$10,995

2011 Equinox LT AWD 2.4L, 4 Cyl, very sharp & lot drives! Hit right front. Airbags OK! 30K...AS IS: \$14,300 DONE: \$16,995

2012 Equinox LS AWD 2.4L 4 Cyl., 12K...ARRIVING SOON

### FORD

2005 Focus ZX4 SES, 15K.....DONE: \$8,995

2006 Focus ZX5 SE, 44K.....ARRIVING SOON

2009 Fusion SE 3.0L V6, SYNC, Sirius, clean interior! Rear hit & glass. Airbags OK! 21K...AS IS: \$7,300 DONE: \$10,995

2007 F250 Q/C S/B XLT 4x4, just arrived! Hit low left front. Bags & WS OK! 53K...AS IS: \$11,800 DONE: \$14,995

2006 Taurus.....ARRIVING SOON

2005 Taurus SEL 3.0L V6, low miles! Drive home! Hit left side. Bags & WS OK! 45K.....AS IS: \$4,300 DONE: \$6,995

### JEEP

2008 Wrangler Unlimited X, just arrived! Low low miles! Hit left front & WS. Bags OK! 19K...AS IS: \$13,800 DONE: \$17,995

### GMC

2011 Terrain SLE AWD 2.4L 4 Cyl, heated cloth! Moonroof! Hit right side & 3 bags. WS OK! 21K...AS IS: \$12,300 DONE: \$18,495

### LINCOLN

2008 MKZ FWD, 48K.....AS IS: \$6,800 DONE: \$11,995

### MERCURY

2003 Sable LS Premium 3.0L V6, 56K.....JUST ARRIVED

2003 Sable LS Premium 3.0L V6, 96K.....JUST ARRIVED

2009 Mariner Premier AWD V6, just arrived! Heated leather! Hit left rear & curtain bags. 20K...AS IS: \$8,800 DONE: \$13,995

### PONTIAC

2007 Grand Prix 4 dr. 81K.....JUST ARRIVED

2007 G6 GT 4 dr. 3.5L V6, loaded nicely. Low low miles! Hit right side, susp. 1-bag. WS OK, 19K...AS IS: \$5,300 DONE: \$9,995

2007 Solstice GXP 2.0L Turbo, 5 spd, low low miles! Leather! Right front. Bags OK! Runs! 3K...AS IS: \$9,800 DONE: \$14,995

## BUMPER TO BUMPER WARRANTY

0 to 5K - 18 Months or 18K / 5K to 20K - 12 Months or 12K / 20K-40K - 6 Months or 6K / 40K-60K 3 Months or 3K / 60K & Up - 1 Month or 1K

## FULL BODY SHOP

PHILIP STUEVE  
OWNER

- Insurance Work
- Deer Hits
- Glass Repair
- Custom Framework
- Collision Repair

**320-732-3600 or 800-659-7102**  
17792 US Hwy 71 • Long Prairie, MN  
"Just South of Midway Gas"

**Don't miss a beat - grab a courtesy car while yours is getting repaired!**

**5 Courtesy Cars On-Site!**

**FREE Estimates!**

**Philip's REPAIRABLES & COLLISION CENTER LLC**  
**www.philipsrepairables.com**



## Custom Printing

Letterheads, Envelopes,  
Business Forms, Business  
Cards, Raffle Tickets,  
Brochures And More

**YOU NEED IT, WE CAN PRINT IT!**

The Long Prairie Leader  
21 3rd Street South  
Long Prairie, MN  
320-732-2151  
circulation@lpleader.com

**Buy! Buy! Buy!**  
**SELL! SELL! SELL!**

**ADVERTISE TODAY!**

Call the Long Prairie Leader  
at 320-732-2151 or email  
advertising@lpleader.com



# LONG PRAIRIE

320-732-2151 • Sept. 11, 2013

## THE CLASSY CANARY

30,000 plus circulation. Central & West Central Minnesota  
Please place the following ad in the Classy Canary. I am enclosing \$\_\_\_\_\_ (\$8.00 for 15 words or less; 50¢ for each additional word). Count name, address & phone number as words only if they are to be included in the ad. Deadline is Thursday at 5 p.m.

|           |           |
|-----------|-----------|
| 1. _____  | 2. _____  |
| 3. _____  | 4. _____  |
| 5. _____  | 6. _____  |
| 7. _____  | 8. _____  |
| 9. _____  | 10. _____ |
| 11. _____ | 12. _____ |
| 13. _____ | 14. _____ |
| 15. _____ | 16. _____ |
| 17. _____ | 18. _____ |
| 19. _____ | 20. _____ |
| 21. _____ | 22. _____ |
| 23. _____ | 24. _____ |
| 25. _____ | 26. _____ |
| 27. _____ | 28. _____ |
| 29. _____ | 30. _____ |
| 31. _____ | 32. _____ |

Name \_\_\_\_\_

Address \_\_\_\_\_

## LONG PRAIRIE LEADER

P.O. Box 479, Long Prairie, MN 56347

Mid-American  
Auction Company

Cyrus/Kensington, MN Area  
- FARM -

Mid-American  
Auction Company

# AUCTION

LOCATION: From Cyrus, MN, go north 7 miles on Pope Cty. #3 or from Kensington, MN, go south and west 6 1/4 miles on Douglas County #1 and Pope County #3, then west on Pope County #32 for 1/4 miles - Farm #39062. Follow the Mid-American Auction Co. signs; roads will be plainly marked.

Tuesday, September 17, 2013

SALE TIME: 10:30 A.M.

J & B LUNCH WAGON

**NOTE:** We are very pleased that Charles has chosen Mid-American Auction Co. to conduct his farm retirement auction after 70 years of farming in this area. We will begin with livestock items, then miscellaneous farm machinery, then tractors. Please note there are no small items; only items listed will be sold. Total estimated sale time is about 2 hours. Inspection of major items welcome beginning September 14th, 2013 or by appointment, phone Dale at (320) 808-3322. *Thank you!*

Many Items Have  
Been Sitting for  
Several Years

## Tractors



**John Deere Model 1066 Diesel Tractor**, Cab, PS, 3-Pt., 540 & 1000 PTO, 13.6x38 Tires, 5450 Hours, Serial #2610159U007985



**John Deere Model 3020 Gas Tractor** with Cab, 3-Pt., WF, 540 & 1000 PTO, Serial #SNT111R086115R



**Farmall M Tractor**, WF, with DuAll Loader



**John Deere Model 60 Tractor**, Narrow Front, Roll-A-Matic  
**John Deere Model 60 Tractor**, NF, Roll-A-Matic, 13.6x38 Tires, Serial #6037284



**Farmall Super H Tractor**, 13.6x38 Tires



**Ford Model 800 Tractor**, Fenders, 3-Pt., WF  
**Farmall M Tractor**, 13.6x38 Tires  
**Farmall M Tractor**  
**Farmall H Tractor** with Loader, Good Rubber

## Machinery

IHC Model 470 20-Ft. Tandem Disc  
IHC Model 710 Semi-Mount 5x18 Auto Reset Plow  
John Deere Model 400 Grinder/Mixer  
John Deere Model C21 24-Ft. Hyd. Fold Field Digger with Mulcher  
Case IH 550 Manure Spreader with Hyd. End Gate  
John Deere #37 Trailer Mower  
John Deere Model 35 Forage Chopper, 2-Row Corn Head  
John Deere 24T Baler  
16-Ft. Forage King Forage Box with Factory Wagon

14-Ft. Forage King Forage Box with Factory Wagon  
IHC 12-Ft. Grain Drill Hyd. Lift  
Gehl Short Hopper Blower  
Farmhand Grinder/Mixer  
IHC 2400 Round Baler  
(3) Gravity Boxes with Factory Wagons  
8x16 Steel Bale Thrower Rack with Factory Wagon

(5) Flat Racks with Factory Wagons  
Oliver Side Rake (2) 3-Pt. Post Augers  
IHC 60 3-Bottom Plow  
6-Section Spike Tooth Drag  
Mpls Moline Model E Corn Sheller  
Kelly Ryan 44-Ft. All Crop Elevator  
S&H Power Box with Wagon  
6 In. X 36 Ft. Auger with Electric Motor  
Shop Built Round Bale Trailer

## Older Machinery for Parts or Repair

10-Ft. Grain Drill on Steel Flare Boxes  
John Deere Swather  
John Deere 15-Ft. Single Disc  
John Deere 12-Ft. Field Digger  
(2) IHC 10-Ft. Field Diggers  
(2) Steel Wheel Side Rakes  
John Deere 95 Combine  
John Deere 24T Baler  
John Deere 1240 Corn Planter  
John Deere #5 Mower 4-Row Cultivator  
John Deere #50 Tractor  
Other Machinery for Parts or Iron

## Creep Feeder & Livestock Misc.



**2 Ton Creep Feeder** on Transport with Sides  
3 Ton Bulk Bin Wood Fence Posts (250) Steel Posts Round Bale Feeders  
(40) Steel Farm Gates from 8 Ft. to 16 Ft.  
40-Ft. Bunk Conveyor  
Jamesway 20-Ft. Rim Drive Silo Unloader  
(2) 500 Gallon Fuel Tanks with Pumps  
300 Gallon Gas Tank on Stand  
30-Ft. Bale Conveyor Creep Feeder  
16-Ft. Cattle Panels Hog Feeders  
1200 Bu. Wire Corn Crib  
John Deere 3-Pt. for 50-60 J.D.

## Trailers & Pick Ups

7x16 Ft. Tandem Axle Car Trailer  
W&W 16 Ft. Stock Trailer  
Older Mallard 18-Ft. Tandem Axle Camper Trailer  
1979 Chevy 4x4 Pick Up, (Parts or Repair)  
1984 Chevy Silverado, (Parts or Repair)  
Ford Grain Truck with 15-Ft. Hyd. Grain Box for Parts or Repair  
1969 Chevy Half Ton Pick Up for Parts

## Grain Dryers, Combine & Swather

(2) Moridge Batch Grain Dryers  
John Deere 4400 Gas Combine, (Several Years Since Used)  
John Deere 444 Corn Head  
John Deere 4-Belt Pick Up Head  
John Deere 15-Ft. Bean Head  
John Deere 800 Swather with 15-Ft. Draper Head

Charles Knabe, owner

Phone: (320) 808-3322  
(Ask for Dale)

MID-AMERICAN AUCTION CO., INC.

COLS. AL WESSEL - LIC. NO. 77-60  
PH. 320-547-2206 (Sale Day: 320-760-2979)



KEVIN WINTER - LIC. NO. 77-18  
PH. 320-352-3803 (Sale Day: 320-760-1593), AUCTIONEERS



TERMS: CASH or GOOD CHECK. No credit or debit cards. If credit is desired, make arrangements with your credit agent prior to sale. Out of area buyers please have letter of credit. Everything sold as is, no warranties given or implied. Nothing removed until settlement has been made. While we believe everything stated herein to be correct as to age and description, anything stated day of sale by owner or auctioneer will take precedence over all printed materials. Owners, auctioneers, clerks or their helpers are not responsible for accidents. All information stated herein is provided by the owner. Mid-American Auction Co., Inc. makes no warranty as to its accuracy.

MID-AMERICAN AUCTION COMPANY, INC.

Celebrating 42 Years of Professional Service with Proven Experience

www.midamericanauctioninc.com

Spectrum Marketing Services (320) 632-6627

## Health And Well-Being

### Follow A Weight Loss Plan That's Made For You

(NAPS)—Good news for the estimated 200 million Americans who are overweight and the nearly one in three who are clinically obese: a new program that uses your own DNA to help your weight loss.

This new approach to weight loss and sustained healthy eating was created by scientists and chefs as the only personalized weight management solution. It tailors home-delivered meal programs and exercise plans to each person's unique metabolism.

"Dieting has become a way of life for millions of Americans. Yet for all their efforts, statistics show that 95 percent gain the weight back in five years. This is due in part to the fact that most diets do not take into account how a person's own genetic makeup influences his or her weight," explained Victor Castellon, Pharm D CEO of GenoVive. "Specific genes can unlock a person's weight loss potential."

Recognizing that one size does not fit all when it comes to dieting, scientists and nutritionists turned to proven technology developed at major research universities around the world. By revealing the insights found in DNA about how your body works, GenoVive takes the guesswork out of weight loss by providing the tools you need to make lasting lifestyle changes.

You should always consult your physician before beginning any diet and exercise program. You can then start by getting the Weight Management DNA test kit, which includes a simple cheek swab to be returned to the company in a postage-paid envelope.

Then the scientists at a certified lab test your DNA to identify different gene variations that affect your weight management. The test results and personal information are kept confidential and after review of the results, each sample is destroyed.



**Delicious dishes, such as this Italian chicken with white beans, can be designed, based on your body's metabolism, to help you reach your ideal weight.**

You get a DNA analysis report and a meal and exercise program personalized to your needs. The report provides an explanation of how each of your own gene variations affects the way your body burns and stores food, as well as how it responds to exercise.

You also get from GenoVive:

- Home-delivered natural, gourmet meals for six days a week—breakfast, lunch, dinner, snacks, beverages and vitamin supplements. Eating small meals frequently sustains your metabolism throughout the day and helps you avoid overeating.

- Guidance to help you make healthy choices and enjoy favorite foods on the seventh day.

- Exercise programs that take into account your genotype, caloric intake and availability of time and equipment.

- A Web-based support community providing access to experts and other community members to motivate, answer questions and help you succeed.

For more information or to become a customer, visit [www.genovive.com](http://www.genovive.com), and follow on [Twitter@myGenoVive](https://twitter.com/myGenoVive) and Facebook at [www.facebook.com/genovive](https://www.facebook.com/genovive).

## Health Care Reform And Medicare—Separating Myth From Fact

(NAPS)—The passage of the health care law in March 2010 generated a tremendous amount of media coverage and sparked a flurry of interest among the general public. Unfortunately, as information about the law and its impact on Medicare spread, myths and confusion did as well.

More than a year after the passage of the law, some of those myths haven't been completely dispelled, and many people remain confused about how health reform will—and won't—affect Medicare. It's important for the 47 million Americans enrolled in Medicare—and the 10,000 baby boomers who are becoming eligible every day this year—to understand the facts.

Here are a few common myths and facts to help Medicare beneficiaries make informed decisions about their health care coverage:

**MYTH:** I can make changes to my Medicare coverage every year between Nov. 15 and Dec. 31.

**FACT:** Medicare beneficiaries should anticipate some changes to the enrollment periods.

This year, the Annual Election Period (AEP) for enrollees will start and end earlier, running from Oct. 15 to Dec. 7. It's important that beneficiaries carefully review their coverage options because once they select a Medicare plan during the AEP, most will be locked into that choice for the coming year.

**MYTH:** The health care law won't impact my prescription drug coverage.

**FACT:** Beneficiaries enrolled in a Medicare prescription drug plan or a Medicare Advantage plan with drug coverage who hit the coverage gap will be able to take advantage of new cost savings. In 2011, when beneficiaries are in the coverage gap, also called the doughnut hole, they'll get a discount of about 50 percent on the cost of most brand-name drugs and



**Medicare beneficiaries can make informed decisions about their health care coverage.**

a 7 percent discount on the cost of generic drugs. These discounts will gradually increase until the coverage gap is closed in 2020.

**MYTH:** The health care reform law will bring an end to the Medicare Advantage program.

**FACT:** Medicare Advantage plans remain strong and have actually shown growth in membership since the passage of the health care law. Enrollment in Medicare Advantage plans increased by 5 percent from 2010 to 2011.

"Medicare Advantage plans are an alternative to Original Medicare that often provide benefits such as coverage of vision and hearing care, sometimes for no additional monthly premium," said Tom Paul, chief executive officer of United-Healthcare Medicare & Retirement, which is the largest business dedicated to the health and well-being needs of seniors and other Medicare beneficiaries. "Medicare Advantage plans have a track record of providing comprehensive, cost-effective health coverage, helping more than 11.5 million beneficiaries save money and access services not covered by Original Medicare."

To learn more about the basics of the Medicare program, visit [www.MedicareMadeClear.com](http://www.MedicareMadeClear.com) or [www.Medicare.gov](http://www.Medicare.gov). To better understand the full scope of changes to Medicare this year, visit [www.HealthCare.gov](http://www.HealthCare.gov).



# BENSON CANARY

Swift County Monitor-News Wed., September 11, 2013  
320-843-4111 or 800-750-0166

## FARM EQUIP.

**FOR SALE** - 5x18 White plow, 549 High Clearance, \$1,500. 650 IH silage chopper, near new knives. Hay head 2 RW, blower fan. \$600. (320) 239-2546. C9-11-2p

**FOR SALE** - Gehl 100 grinder/mixer extension auger with scale. 320-967-4304. C9-11-1c

**FOR SALE** - JD 4640 tractor, 8550 hours, duals, 70% on rubber, quick hitch, excellent condition. \$25,000. Pat at 817-

789-1274. C8-28-4p

**FOR SALE** - IH 781 2 row chopper w/hay head, hydraulic spout and sharpener on unit. Very few acres. Always shedded. \$3,000. 320-760-7288. C9-11-2c

## HELP WANTED

**HELP WANTED** -Part-time Lp/Fuel Truck Driver. Must have class A or B CDL with Hazmat Endorsement, clean driving record, good work ethic, and a friendly attitude. Must be able to work long hours. If you're the right candidate, there might be an opportunity for a full-time position. Send resume to Ascherman Oil, Inc., Box 37, Danvers, MN 56231 or call 320-567-2338. C9-4-tfc

**HELP WANTED** - CDL Holders and Loader Operators: Transystems is now hiring in Renville, MN! Operate new equipment! Be home daily! Apply online at [www.transystemsllc.com](http://www.transystemsllc.com) or call 320-329-3400. 9-11-1c

## REAL ESTATE

**3 BEDROOM HOME** - with 15 tillable acres Murdock, MN. Many updates. Great income property. Call Jesse at Hughes Real Estate and Auction Services 320-815-0460. C8-21-tfc

## COSMOS, MN

# AUCTION

TUESDAY, SEPTEMBER 24, 2013 • 11:00 A.M.

## PRIME MEEKER CO. FARMLAND AUCTION

156.12 ACRES LOCATED IN SECTION 28, COSMOS TWP 117-N, R-32-W, MEEKER CO.

Cosmos: 1-1/2 miles south on State

Hwy. 4, west side of road (Watch for Henslin Auction Signs!)

LAND HAS BEEN SURVEYED!!

TAR ROAD ACCESS

HIGH C.P.I. RATING: 91.4

Auction to be held at: Cosmos Legion Club, 100 Astro Blvd. East, Cosmos, MN

George & Dorothy Kaddatz Estate

For auction informational booklet, call....

Henslin Auctions, Inc. (320)365-4120

[www.henslinauctions.com](http://www.henslinauctions.com)

HENSLIN AUCTIONS, INC. BIRD ISLAND, MN

• LICENSE 65-25

LA DON HENSLIN • 320-365-4120 OFFICE

ALLEN HENSLIN • 320-979-1808

FRANK ROERING • 320-290-8490

BRAD DALLMAN • 320-905-6226



## Clara City/Gluck, MN

# AUCTION

Thursday, September 19, 2013 • 10:00 a.m.

**Lambert & Lois Kleene**  
6075 30th Street • Clara City MN

Directions - Clara City, MN: Five miles west on Highway 7, two miles north on Highway 277, 3/4 miles east on 30th Street. Gluck, MN: 1/2 mile south on Highway 277, 3/4 Miles East on 30th Street. Watch for Henslin Auction Signs.

## TRACTORS, FARM & CONSTRUCTION EQUIPMENT, TRUCKS, LOTS OF SHOP TOOLS, PARTS & IRON

### TRACTORS, BACKHOE, TRAILERS & EQUIPMENT



IHC 986, Cab, Air, DSL, 6,538 Hrs. Showing, Quick-Hitch, Rock Box, Dual Hyds, Approx 100 Hrs. on New TA, 18.4-38s, S/N#1218, Second Owner



IHC 706, DSL, 3-PT, 2,103 Hrs. Showing, PTO, TA, WF, 16.9-34s, S/N#40355, One Owner

IHC 460, Gas, 7795 Hrs. Showing, NE 3-PT, PTO, 13.6-38s, S/N#13626, Second Owner

IHC 350, Gas, TA, WF, PTO, 13.6-38s, S/N#2255, Second Owner

IHC Super-M, Gas, Single-Wheel Front, 3-PT, PTO, 13.6-38s, Unable to Verify VIN, Second Owner

Homemade Ant. Lawn Tractor w/IHC Engine LTX1042 Cub Cadet, Lawn Tractor, 46" Deck, 192 Hrs. Showing, One Owner

C.C. Kelly & Son, Model 70-8, 3-PT Backhoe, 18" Bucket, S/N#900270-009712

Sullair 160 Sulliscrew Portable Air Compressor, On Trailer, 4-Cyl. Gas, 133 Hrs. Showing

[www.HenslinAuctions.com](http://www.HenslinAuctions.com)

### FARM EQUIPMENT, TRUCK, IRON & MISCELLANEOUS



IHC 756, Gas, PTO, 9,391 Hrs. Showing, Dual Hyds, 3-PT, WF, 18.4-38 Tires, S/N#2510141U017641, Second Owner

GB 800 Workmaster Hyd. Loader, 8" Snow Bucket, 7" Dirt Bucket

2011 7' x 14', Tandem-Axle PT, Low-Pro Dump Trailer, Mountain Tarp, GVW 14,000 Lbs., 235/80R-16s, S/N#4P5DL1427C170192

1946 Jeep Army Generator on Cart, 24-Volt

Homemade Backhoe w/ JD Engine on 2-Wheel Trailer

Homemade Gallion Road Patrol #10 Road Grader 5-Yard Dump Box, Hoist, HD Gear, PT

Dredging Bucket 1926 Star Engine, 4-Cyl. w/PTO on Cart

JD 30 Combine Engine (3) MM G-4 Combine Engines

18.4-38 Tractor Chains 16.9-34 Tractor Chains 13.6-38 Tractor Chains 13.6-38 Tire & Rim (3) NFs for 706s

986 Hubs w/Extensions

[www.HenslinAuctions.com](http://www.HenslinAuctions.com)

2011 7' x 14', Tandem-Axle PT, Low-Pro Dump Trailer, Mountain Tarp, GVW 14,000 Lbs., 235/80R-16s, S/N#4P5DL1427C170192

1946 Jeep Army Generator on Cart, 24-Volt

Homemade Backhoe w/ JD Engine on 2-Wheel Trailer

Homemade Gallion Road Patrol #10 Road Grader 5-Yard Dump Box, Hoist, HD Gear, PT

Dredging Bucket 1926 Star Engine, 4-Cyl. w/PTO on Cart

JD 30 Combine Engine (3) MM G-4 Combine Engines

18.4-38 Tractor Chains 16.9-34 Tractor Chains 13.6-38 Tractor Chains 13.6-38 Tire & Rim (3) NFs for 706s

986 Hubs w/Extensions



## STILL SITTING ON THE FENCE?

Now is a great time to buy a home!

- Rates are Low
- Home Prices are Affordable

Let us help you get started. Call us for a "no cost" Pre-Approval



## LAKE REGION MORTGAGE CORP.

Your Neighborhood Lender

320-231-1309

800-422-7339

Willmar, MN

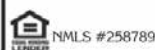

NMLS #258789

[www.lakeregionmortgage.com](http://www.lakeregionmortgage.com)



Jon Grabow

NMLS #329490



Jessie Jacobsor

NMLS #160196

# LAKEFRONT LAND AUCTION

Tuesday, September 24, 2013 - 7:00 PM  
Browns Valley Community Center



+/- 170.0 Acres along Minnesota's Lake Traverse  
Offered in 2 parcels, either side of MN Hwy. 27.

- Development Potential
- Lake Frontage and Wooded Bluffs
- Approximately 105 Hunting Acres - Heavily wooded deer and wild turkey habitat
- Plus +/- 53.0 Acres high quality farmland

## ADDITIONAL ACRES AVAILABLE

+/- 136 Acres of recreational/farmland for sale  
Near Odessa, MN on MN Hwy. 7

## Minnesota Farms Company - Owner

1302 W. DePue Ave.  
Olivia, MN 56277

Roger Heller  
Broker, ALC,  
REALTOR®



Brian Fernholz  
REALTOR®  
320-226-4504

402 S. Mantorville Ave.  
Kasson, MN 55944

Gary Hotovec  
REALTOR®  
Auctioneer Lic. # 65-70

Patricia Keltgen  
REALTOR®

320-523-1050

[www.hellergrouplandsales.com](http://www.hellergrouplandsales.com)



# GRIZZLY POST FRAME BUILDINGS

Steel prices have increased,  
**BUT OUR PRICES HAVEN'T!!**

|                    | Constructed Building | Material Package |
|--------------------|----------------------|------------------|
| 30' x 40' x 10' ~  | \$13,436             | \$ 8,021         |
| 42' x 64' x 14' ~  | \$25,246             | \$15,513         |
| 56' x 96' x 16' ~  | \$43,763             | \$27,783         |
| 60' x 120' x 18' ~ | \$57,893             | \$36,367         |
| 72' x 144' x 18' ~ | \$82,302             | \$51,964         |

(Additional sizes are available — call for pricing)

## Grizzly Buildings, Inc.

29307 Hwy 212  
Danube, MN 56230

[www.grizzlybuildings.com](http://www.grizzlybuildings.com)

Toll Free: 866-892-3489

Local: 320-826-2512

Iowa: 712-539-8520

**3 ft Steel Service Door**  
**All Steel Split Slider**  
(Large as Possible In End Wall up to 40' Wide)  
**35# Trusses; 50# Ground Snow Load**  
**Poured Concrete Footings**  
**All Wind, Lateral, Catwalk, Corner, and Knee Bracing Included**  
**Screw Fasteners**  
**Solid, Glue-Laminated Columns**  
**Min 4'6" Column Embedment**  
(Subject to local building codes)

Constructed buildings include ALL labor, PLUS delivery up to 100 miles (Slight up-charge for over 100 miles)

Material Packages  
Do NOT Include  
Sales Tax, Labor or Delivery

LIVE ONLINE BIDDING POWERED BY:  
HENSLIN AUCTIONS, INC.

Online buyers. Please review terms and conditions of auction prior to bidding and buying. For all online questions, please call Allen Henslin (320) 979-1808

**Auction Notes:** Lambert & Lois have lived on this farm for 55 years, due to health problems they are relocating to town. It gives Henslin Auctions great pleasure the Kleenes have selected us to conduct this very large auction. We will begin with shop tools and items, concluding with tractors, farm equipment, Grove machinery and iron. Buyers are prepared to buy in two rings. This is only a partial listing. For more pictures, on-line bidding and other information, see [www.henslinauctions.com](http://www.henslinauctions.com). See You At The Auction! — Henslin Auctioneers

**Auction Terms:** Cash, Good bankable check, Credit cards. All items sold as is, where is with no warranties or guarantees of any kind. All items must be paid for at the conclusion of auction prior to removal from location. Any verbal announcement made by auctioneer will take precedence over any and all printed material. Auctioneers and their staff are not responsible for accidents. Out of area buyers please bring letter of credit. Lunch on Grounds. All items must be removed in 7 days.

[www.henslinauctions.com](http://www.henslinauctions.com)



(320) 365-4120 • Bird Island, MN



DESIGNED AND PRINTED BY THE CANNON FALLS BEACON 800.263.5991

**Henslin Auctions, Inc.**  
(320) 365-4120  
LaDon Henslin 65-25  
Allen Henslin  
Cell: (320) 979-1808  
Frank Roering  
(320) 290-8490  
Brad Dallmann  
(320) 905-6226



# BENSON CANARY

320-843-4111 OR  
1-800-750-0166  
Wed., September 11, 2013

Swift County Monitor-News  
101 12th St. South, Benson  
ads@monitor-news.com



## CVEC NOW HIRING

Chippewa Valley Ethanol Company, LLLP,  
a West-Central MN manufacturer of fuel,  
industrial and beverage ethanol products and  
distillers grain co-products, has an opening for a...

### Utility Operator

Utility Operator will work 12 hr rotating shifts which  
include day/night shift and weekends. They will learn the  
ethanol process and assist in overall plant operations.  
CVEC is offering an exciting work environment and a  
competitive compensation package.

Deadline for resumes/applications is September 18, 2013.

Send resume and/or application to:  
Human Resources, CVEC  
270 20th St NW, Benson, MN 56215  
or email mconnolly@cvec.com.

CVEC is an Equal Opportunity Employer.

www.cvec.com

PCMSI-9-4-2c

e-mail  
ads@monitor-news.com

## HELP WANTED

- Stony Ridge Foods, Inc in Benson is  
looking for a full-time warehouse assistant  
to help with bagging, loading trucks, and  
various warehouse work.

- Must be able to lift 100 pounds.
- Competitive Wages and Benefits.

Pick up application at the office or call.

### Stony Ridge Foods, Inc.

715 Atlantic Avenue • Benson, MN

320-842-3401



CPM8-4-2c

## HELP WANTED



Join a leader in  
specialized  
manufacturing!

**SpecSys in Benson is hiring!**  
SpecSys Inc. is a full service provider of  
project management, engineering, and  
manufacturing for fast track projects,  
systems and products.

### SpecSys Inc. desires to fill key positions.

See our parent company web site [www.ritalka.com](http://www.ritalka.com)  
to view details on SpecSys and each open position:

- Senior Welders
- Welders

Applications are available at  
2100 Minnesota Ave Benson, MN 56215 or at

[www.specsys.org](http://www.specsys.org)



## REAL ESTATE, SHOP EQUIPMENT, VEHICLES, ANTIQUES & COLLECTIBLES, LAWN & GARDEN, USED BUILDING SUPPLIES

# Auction

Sat. Sept. 21, 2013 - 10:00 am

**Auctioneer Notes:** It gives Zielsdorf Auction Co great pleasure to have the opportunity to sell the personal property owned by Sherilyn and the late Steve Hubert. Steve was an active auctioneer and has collected many interesting items and was active buying and doing reconstruction of properties in Granite Falls. Steve was not given the time to finish what he started, although there has been lots of work already done, there still remains the final touches. Our auction bill only touches a partial listing. BE PREPARED TO BUY IN TWO RINGS. There is something for everyone, the cars are awesome, the tools are like new, great collectibles, & lots of sporting items. Mark this date on your calendar, it could be your highlight of the summer. Thank you, Zielsdorf Auction Team

Directions: Granite Falls, MN: 229 Baldwin Street • Watch for Zielsdorf Auction signs.

### Vehicles



1999 Ford Mustang Coupe, 2 door,  
convertible, 25,230 miles, 5.0  
engine, no winter miles, newer  
tires, 25th Anniversary Edition  
2000 Lincoln LS, 4 door, 44,340  
miles, leather, climate control, no  
winter miles, new tires, loaded



1990 Ford Mustang LX, 2 door  
convertible, 25,230 miles, 5.0  
engine, no winter miles, newer  
tires, 25th Anniversary Edition  
2000 Lincoln LS, 4 door, 44,340  
miles, leather, climate control, no  
winter miles, new tires, loaded

1999 Ford Mustang Coupe, 2 door,  
buckets, do have original front  
fender, needs hood and bumper  
GMC Sierra, single ax, van body,  
6500 V-8, 5 spd, 22" w/roll up  
door and pull out ramp  
Ford single ax C-700 cab over, 4  
spd, 6 cyl, 14' steel box & hoist  
Bomf loader, 1943 US NAVY  
bomb service truck w/trailer,  
which was add on  
Chevy old truck, SN: 10B012081  
Car parts Century topper  
Sport rack for car Tire chain  
Several car tires & alum rims  
10-22.5 tires on 6 hole rim  
Leather bunk and set of bucket  
seats for Ford van  
Old rims and tires, various sizes

### Collectibles

Full set of Terry Redlin America the  
Beautiful series, total of 8  
Old license plates Army canteen  
Playboy magazines  
Daoshund series plates, (4)  
(2) Eagle series America stands  
proud  
4 cylinder engine, Int'l Harvester  
6 Books - A Day in the Life of:  
Australia, Japan, Soviet Union,  
America, Canada, Hawaii  
Farmall on steel w/cultivator  
Wood spoke wheel wagon  
Several old yard sticks from area  
towns, very old  
Buffalo NY, Buf co Forge  
Local old advertising  
Old bar stools from Happy Hour  
Beanie babies and many stuffed  
animals from the 80's  
Small toy guns  
Day of the week Lenox Porcelain  
collection  
XFL football memorabilia  
Pelle leather coat (M)  
Georgetown coat (M)  
Porcelain figurines  
Political signs  
Miniature Tonka by Hasbro, Inc, 2001  
Whitman Book Collection Smurfs  
Poster Collection Meal Toys  
Care Bear Collection, originals  
Teddy Ruxpin collection Cameras  
Beanie Babies by Ty Trolls  
Plates & Statues Toys & Dolls  
Sports Memorabilia  
Approx. 50-60 Scale Model cars,  
Ford, Chevrolet, Coca-Cola, and  
many more.  
-Some are numbered, Danbury  
Mint, Several NASCAR, Dates  
from 1925 to present  
-All New in box  
-For Complete List go to  
[www.zielsdorfauctions.com](http://www.zielsdorfauctions.com)

### Shop Equipment

84A Templeton Kenby jacks  
5 ton jack Chain binders  
Saw horses Metal shelving  
Several log chains Work benches  
Come-A-Long Belting  
Electric motors Pipe bender  
Appliance cart Pipe clamps  
Exhaust fans Weight sets  
Sears table B&D table saw  
Bell tool box Makita cordless drill  
Milwaukee sawzall Rotor  
Saws, sanders, drills Jack stands  
Stanley stapler, staples C-clamps  
Skil jig saw Hand clamps  
Milwaukee 1/2" impact wrench  
Makita electric hand grinder  
Chicago 3/4hp bench grinder  
Wagner paint sprayer Tow rope  
All kinds of hand tools Old sickle  
Many levels & squares Cable  
Wisdom 1/2 hp bench grinder  
Ag Tronic PM 500 portable  
generator, used very little  
Rigid angle saw  
Milwaukee construction radio  
Craftsman 6hp, 16 gal shop vac  
(2) 100lb propane tanks  
A lot of pallet racking w/full plywood  
sheet on each one

### Electric Supplies & Lumber

Porcelain, metal, and plastic outlet  
boxes  
Building supplies Electrical boxes  
Dimensional lumber Breakers  
Barn siding Tubing

### Outdoor Equip.



80"x16" tandem axle trailer w/ramp  
Professional style Stihl weed eater,  
2 handlax  
Professional Swisher weed eater  
walk behind, 3 wheeled  
Toro riding lawn mower  
Basket of small tires Coolers  
Several small utility tires on rims  
Old railroad cart 2 Person tent  
Old machinery Chicken waterres  
14"x18" building 12"x20" building  
Homemade single axle trailer  
Single wheel trailer Steel posts  
Chimney covers Horse shoe set  
10 speed bicycle Sleeping bags  
Several folding chairs Gas cats  
8'x17" hay rack on gear, very nice

### Household

Children high chair, swing  
(3) 8" collapsible tables Peg board  
Vases (cable) glass Area rugs  
Several light fixture globes  
Single water bed Book shelves  
Bathroom shower stalls  
Window air conditioners Shelving  
Nordic Trak cross trainer  
Sanyo flat screen TV w/remote  
Many sets of speakers  
Reel to Reel tape player  
Gum ball machine Bookshelves  
Queen size bed room set Desk  
2 night stands, up right dresser,  
reg dresser, queen headboard  
Fluorescent lights Old toaster  
2 metal bed headboards  
Many old chairs and rockers  
New ceiling fan Room pictures  
Futon bunk bed, couch on bottom,  
single on top  
4 burner electric stove Old mirror  
4 dr. filing cabinet Sign frames  
Dining room Entry way bench seat  
Zenith stereo Computer desk  
Nesting tables Bar stools  
3 tables and chairs Office chairs  
HCA flat screen TV Counter tops  
Hitachi Ultra Vision Rocking chair  
Hide-a-bed couch Display case  
Dresser, changing table combo  
(2) 6 section glass windows

### Misc.

Old Unitech Lettering equip. set i  
wood box  
ISI, Inc. FX 1200 laminating mach.  
Roller blades Roller skates  
2 sections of deck, 7'x19"  
Display shelves Cash register  
Cultivator for scrap 2 hand cats

### Recreation

Arctic Cat Pantera, 1369 miles w/  
cover, very clean, electric start  
Honda 550, 10,000 actual miles,  
late 70's, early 80's model  
Snowmobile cart  
EZGO single wheel golf cart, no  
engine  
New basketball hoop, backboard &  
stand, new, never put together  
Golf bag travel case  
Nash water skis, very old  
New volley ball Old pool cues  
Several sets of Wilson woods golf  
clubs w/Taylormade bags  
(2) working Par-T Golf Simulators  
Putting challenge machine  
Push golf carts  
Snow skis and equipment  
Set of BFC and Tour Classic clubs  
1 Men's & 1 Ladies Harley David-  
son leather jacket  
Harley Davidson size 9.5 boots,  
Harley vest and others  
Harley Davidson travel equipment,  
flags, cargo net, rain gear,  
charger, goggles, gloves, flags,  
much more  
Some parts off of Harley 2003  
Road King

### Garage Equipment

Garage door openers Hand tools  
Extension ladders Ice tongs  
Old hand tools Bench vise  
Several shovels, forks, rakes  
Step ladders Work benches  
2 man saw Well hand pump  
Several units of nuts, bolts, and  
fasteners  
32" alum extension ladder  
8 hp trash pump on cart  
16.9x28 tires & rims for payloador

### Hunting & Fishing



Ruger 10/22, never been shot  
Gamo air pistol in case, combat mod.  
New Haven 283, 410 ga  
Mossberg 12 ga pump  
Gambles Pioneer, model 29, single  
shot 12 ga  
Remington 12 ga pump, model 870  
Wing Master  
Ruger 10/22 w/scope  
Daisy air rifle Notting in a bag  
Clips, holster, gun cleaning kits, etc.  
Ammo, 357 Magnum long rifle  
Hoop fish netting  
Roll of marine rope  
Dolphin net from California 1-30'  
section x 12' plus on width, 1-36'  
section  
Commercial fish net  
(3) boat and trailer, fiberglass, 1  
motor, old Evinrude motor w/ime  
green  
Western USA hunting knife  
Canoe paddles Mercury motor  
Johnson seahorse, 3 hp  
Mercury 20, 20 hp

### Antiques

Ant. Bostrom contractor's level w/  
box & booklet  
Old electric stove  
Sears binoculars Glass door knobs  
(2) Janney sample Hill and Co.  
Cast iron bath tub  
Claw feet for cast iron  
Old Oliver typewriter w/wood cover

### 2 Parcel Real Estate



Parcel #1 - 676 Prentice Street,  
Granite Falls, MN  
50' Commercial Building, 2 sepa-  
rate business locations on street  
level. Second floor - 1 large  
downtown apartment or 2 - 1  
bedroom with front or rear build-  
ing access. Separate commons  
area that can be shared for  
special occasions. Grunt work  
has been done.



Parcel #2 - 212 Baldwin Street,  
Granite Falls, MN  
Rental property sitting on large  
corner lot. Lots of the remodel-  
ing has been done. 2 bedroom,  
single car garage, new singles,  
forced air/heat, New tub and  
surround. Must see Open House  
on both parcels.  
Call for prospectus (320-843-3003)

Open House Date: Wed., September 11, 2013 • 5:00 - 7:00 PM  
or by appointment (320-843-3003)

# SHERILYN HUBERT & STEVE HUBERT (DECEASED)



AUCTION &  
REAL ESTATE  
SERVICE



320-843-3003

Your Farm Equipment & Real Estate Specialist

TERMS: Cash or check. Nothing removed before settlement.  
Statements made sale day take precedence over all advertising.

[www.zielsdorfauctions.com](http://www.zielsdorfauctions.com)



**AUCTIONEERS & CLERK:**  
Zielsdorf Auction & Real Estate Service,  
119 3rd Street North, Benson, MN 56215  
Office: 320-843-3003

Robert Zielsdorf, MN76-22, 320-760-2006  
Jacob Fragodt, 320-760-3652  
Lefty Norling, MN34-35, 320-382-6566  
Janell Tolifson, Bus. Manager

## FABRIC and TEXTILE warehouse

... a complete fabric store  
[www.fabrictextilewarehouse.com](http://www.fabrictextilewarehouse.com)

### FANTASTIC FALL FABRIC SALE!

## 20% OFF FLEECE PRINTS & SOLIDS 60" WIDE ON BOLTS

20% OFF FLANNEL PRINTS & PLAIDS  
ENTIRE STOCK ON BOLTS INCLUDES  
45" CHILDREN'S QUILTING 40" PLAIDS

108" MUSLIN 5.49 YD  
FLANNEL PLAIDS 2.79 YD

20% OFF HUNTING  
FABRICS  
CAMOUFLAGE & BLAZE ORANGE

20% OFF DRAPERY  
FABRICS  
54" WIDE FABRICS ON ROLLS

VINYL UPHOLSTERY 6.99 YD  
CHENILLE UPHOLSTERY 6.99 YD

8th ANNUAL SEW-A-THON  
SATURDAY, SEPT. 28 2013  
10am-2pm COME SEW for our VETERANS  
PLUS BRING in NEW WHITE WASHCLOTHS  
24"x76" FOAM for CUSHIONS-CABINS  
HUNTING-FISH HOUSES  
1" 2" 3" 4"  
18.95 37.95 55.95 74.95

PRICES GOOD MONDAY, SEPTEMBER 9, 2013 THROUGH SUNDAY, OCTOBER 6, 2013  
WEST HWY NO. 12, BOX 450, WILLMAR, MN 56201 - (320) 235-0985  
OPEN MON. 9 to 5 TUES-FRI. 9 to 5:30, SAT 9 to 5, SUN. 1 to 5  
e-mail: [fabric@fabrictextilewarehouse.com](mailto:fabric@fabrictextilewarehouse.com)

15127 UNGLAZED PERM PRE SS REG 7.99



# BENSON CANARY

320-843-4111 OR  
1-800-750-0166  
Wed., September 11, 2013

Swift County Monitor-News  
101 12th Street South  
Benson, MN 56215

## • AUCTION CALENDAR • AUCTION CALENDAR • AUCTION CALENDAR •

**WED., SEPT. 11** - 10 a.m. Fall consignment auction. Tractors, farm machinery, recreational, firearms and ammo., misc., collectibles, tools. Redwood Falls, MN. Doug Kerkhoff and Terry Marguth, Auctioneers.

**THURS., SEPT. 12** - 11 a.m. Farm equipment estate auction. Tractors, farm and tillage equipment, gravity wagons and vehicles. Clara City/Raymond, MN. Henry B. Asche Estate. Henslin Auctions, Inc.

**SUN., SEPT. 15** - 11 a.m. Farm equipment, private collection of 30+ firearms (rifles and shotguns, etc.), snowmobile, golf cart, misc. Appleton, MN. Bruce Molden Estate and others. Brown and Baker Auction Company and Real Estate.

**MON., SEPT. 16** - 10:30 a.m. Real estate, large shop, large lot, iron, fabricating equipment, tools and misc. Maynard Blacksmith and Machine Shop, Maynard, MN. Henslin Auctions, Inc.

**TUES., SEPT. 17** - 10 a.m. Real estate auction. Princeton, MN. Wayne and Meridy Pike, owners. Formerly Wayne Pike Auction Center. Henslin Auctions, Inc.

**TUES., SEPT. 17** - 10 a.m. Gerald Lingren farm auction. Hancock, MN. Steffes Auctioneers, Inc.

**NOW thru SEPT. 18** - IQBID Gordy Anderson auction. Dassel, MN. Antique tractor and excess equipment. Steffes Auctioneers, Inc.

**THURS., SEPT. 19** - 10 a.m. Clean tractors, farm and construction related equip., lots of shop tools, parts, farm supplies and iron. Lambert and Lois Kleene, owners. Clara City/Gluck, MN. Henslin Auctions, Inc.

**THURS., SEPT. 19** - 10 a.m. Wright Cty. MN land auction, Rockford, MN. Farmland and development auction. 3 tax parcels sold as 1 tract. Steffes Auctioneers, Inc.

**SAT., SEPT. 21** - 10 a.m. Real estate, shop equipment, vehicles, antiques and collectibles, lawn and garden, used building supplies. Granite Falls, MN. Sherilyn Hubert and Steve Hubert (deceased) auction. Zielsdorf Auction and Real Estate Service.

**TUES., SEPT. 24** - 11 a.m. Prime Meeker County Farmland auction. 155 +/- acres. Cosmos, MN. George and Dorothy Kaddatz Estate. Henslin Auctions, Inc.

**TUES., SEPT. 25** - 10:30 a.m. Antique tractors, vehicles, farm equipment, grove machinery tools, parts and supplies. Cosmos, MN. Verlin and Helen Benson Estate. Henslin Auctions, Inc.

**THURS., SEPT. 26** - 10 a.m. Antique tractors, gas engines, shop and wood-working tools, tractor parts, much more. Dave Van der Hagen Estate. Bird Island/Olivia, MN. Henslin Auctions, Inc.

**SAT., SEPT. 28** - 10 a.m. Large annual fall inventory auction. American Surplus and Mfg., Montevideo, MN. Henslin Auctions, Inc.

**TUES., OCT. 1** - 10 a.m. Large salvage liquidation estate. Komatsu PC 300LC excavator, wheel loader,

skid loader attachments, magnets, 100+ collector/parts vehicles and trucks, parts, toys, gas pump, shop tools, guns and much more. Larry Goldbeck Estate, Madison, MN. Henslin Auctions, Inc.

**THURS., OCT. 3** - 11 a.m. Furniture and household items, guns, toys, glassware, antiques, collectibles, tools, lawn and garden. Lyle and Betty Berglund, owners. Appleton, MN. Henslin Auctions, Inc.

**FRI., OCT. 11** - 1 p.m. Darrel and Janis Blackmore Moving auction. Spicer, MN. Steffes Auctioneers, Inc.

**TUES., NOV. 5** - 10:30 a.m. Multi-parcel Renville County farm land auction. Birch Cooley Twp. Olivia/Franklin, MN. Robert Henton Trust. Henslin Auctions, Inc.

**THURS., NOV. 7** - 11 a.m. Chippewa County Farm Land. 133 Acres +/-, Section 8, Leenthrop Twp. Cliff and Hazel Marienau Estate. Henslin Auctions, Inc./In Association with The Harrison Co.

**TUES., DEC. 3** - 10:30 a.m. Large late model clean farm equipment retirement auction. Harvey and Sheila Post. Prinsburg, MN. Henslin Auctions, Inc.

**THURS., DEC. 5** - 9 a.m. Large equipment auction.

Tractors, combines, farm equipment, trucks, trailers, construction equip., recreational items, fish houses, new skid steer attachments and much more. Area Farmers, Dealers and Contractors. Bird Island, MN. Henslin Auctions, Inc.

## BIG DISCOUNTS ON ALL REMAINING TRAILERS!

### Finish Line

#### Trailers!

- Utility
- Dump Box
- Commercial Flatbed
- 2-10 year Warranty



Hours:  
M-F 9-5:30,  
Sat. 9-NOON  
**ERIC'S MOTOR SPORTS**  
2005 Minnesota Ave. (W. Hwy 12), Benson  
**1-320-842-4853**  
[www.ericsmotorsports.com](http://www.ericsmotorsports.com)

## CUSTODIAN

Swift County is currently accepting applications for a full time Custodian. The Custodian is responsible for cleaning and maintaining assigned county buildings; coordinate repairs as necessary; ensure snow and ice are removed from county sidewalks; mowing; secure buildings and elevator; and order and maintain inventory of supplies.

**MINIMUM QUALIFICATIONS:** High School diploma required, and one year related experience preferred, or an equivalent combination of education and experience. A Minnesota Special Engineer Class Boilers license required within 6 months of hire.

Starting pay for the position is \$12.10 per hour with an excellent benefit package; including, health, dental, life, and disability insurance available, paid vacation and sick leave, and PERA pension.

To be considered for the position, a Swift County Application, resume, and cover letter must be submitted. The application packet for the position can be downloaded from the Swift County website (<http://www.swiftcounty.com>) and selecting Employment.

**Application material will be accepted until 4:30 p.m. on October 1, 2013 (received not postmarked), at the Swift County Administrator's Office or can be mailed to the Swift County Board of Commissioners, P O Box 288, Benson, MN 56215. It is anticipated that interviews will be held the week of October 7th for those candidates selected for an interview. Questions can be answered by calling 320-314-8399.** MPC9-11-1c



## Crews Available for Fall Construction!



### Experience the RAM Advantage!

**RAM** Buildings Inc.  
320-485-2844  
800-710-4726  
[www.rambuildings.com](http://www.rambuildings.com)

Specializing in Post Frame and Steel Frame Buildings  
Agricultural • Equestrian • Storage • Commercial • Residential • Hangars

RAM Can  
Do It All For You!  
Excavating • Concrete  
HVAC • Plumbing  
Electrical Services  
Landscaping

ty, Benson, MN. Zielsdorf Auction and Real Estate Service.

2014

**TUES., APRIL 1** - 9 a.m. Large farm equipment retirement auction. Allen and Diane Loen. Benson, MN. Henslin Auctions, Inc.

**SAT., MAY 10** - 9 a.m. Huge Massey Harris collection auction. Gerald and Charlotte Fank. Cosmos, MN. Henslin Auctions, Inc.

**THURS., MAY 15** - 10 a.m. Real estate, crawler tractors, gas engine, pickup, household and shop. Gerald and Helen Thielke. Kandiyohi, MN. Henslin Auctions, Inc.

**BE PART OF THIS AUCTION CALENDAR BY CALLING 1-800-750-0166.**

**ADVERTISE IN ADVANCE OF YOUR EVENT AND YOU'LL BE INCLUDED IN THE PEACH, CANARY, MONITOR-NEWS, EXTRA, AGRALITE AND ON-LINE!**

## Call

1-800-750-0166  
to place an ad  
with us or e-mail  
[ads@monitor-news.com](mailto:ads@monitor-news.com)

## get a flawless look

Mary Kay® Mineral Powder Foundation goes on with the sweep of a brush. It's a weightless powder that blends effortlessly for a natural, flawless look. It's a skin perfecter that makes lines, wrinkles and other imperfections seem to disappear. Call me today to discover the beauty for yourself.



**Barb Erickson**

Independent Beauty Consultant  
[www.marykay.com/berickson4](http://www.marykay.com/berickson4)  
320-843-3733

MARY KAY®

## FARM LAND FOR SALE

### BY OWNER

Section 26 of Swenoda Township,  
Swift County, Minnesota (About 140 acres)

#### Terms and Conditions of Sale:

1. Sealed bids should be submitted in writing to Diane, 680 20th Avenue SE, Benson, MN 56215 on or before the close of business on September 30, 2013, at which time they will be opened. Bidders will submit a certified check in the amount of \$15,000.00 payable to the Michael Erhardt Trust along with their bid.
  2. Terms of sale are cash, with 10% down required at the time of acceptance of the bid and signing of Purchase Agreement with the balance due on or before November 30, 2013.
  3. The 6 highest bidders will be notified and given a chance to raise their bid on or before October 15, 2013. Successful bidder will be notified by telephone to come to a law office to sign a purchase agreement.
  4. Possession will be at time of closing, November 30, 2013 after current tenant removes full 2013 crop.
  5. Seller will pay real estate taxes due and payable in 2013 and will furnish up to date abstract.
  6. Property is sold "as is" without warranty as to total acres.
- Seller reserves the right to reject any and all bids. Please include phone number on your bid. Questions, call 320-843-2774. C8-28-3c

## 123 +/- ACRES HIGHLY PRODUCTIVE FARM LAND

# Auction

Thur., Sept. 19, 2013 - 10:30 am  
**118± TILLABLE ACRES IN LAC QUI PARLE COUNTY**

**Auction Location: Montevideo Legion Hall, Montevideo, MN**

**Land Location: Montevideo, MN: West 6 Miles on Hwy 59/212, North 1 Mile on Cty Rd 35, West 1.25 Miles on 200th Street • Watch for Zielsdorf Auction signs!**

**Land Information:**  
123 +/- acres, 118 +/- tillable located in Sections 11 & 12 of Baxter Township, Lac Qui Parle County, MN.  
**Terms & Conditions:** 10% down day of auction. Non-refundable. Purchase agreement to be signed with the successful bidders at the conclusion of the auction. Buyers premium will apply.

**Auctioneer Notes:**  
Heieren Farms Partnership will sell at public auction 123 +/- acres of highly productive farm land in LacQui Parle County. We will start the auction at 10:30 am SHARP! For a prospectus please call our office at 320-843-3003.  
Thanks - Zielsdorf Auction Company

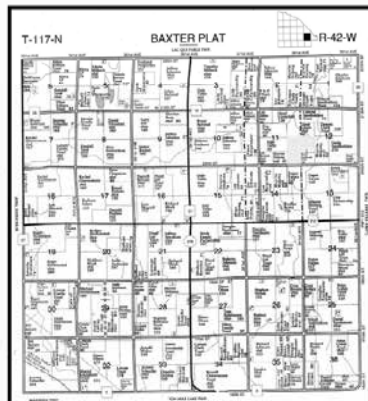

## HEIEREN FARMS PARTNERSHIP



**320-843-3003**  
Your Farm Equipment & Real Estate Specialist  
TERMS: Cash or check. Nothing removed before settlement. Statements made sale day take precedence over all advertising.  
[www.zielsdorfauctions.com](http://www.zielsdorfauctions.com)



**AUCTIONEERS & CLERK:**  
Zielsdorf Auction & Real Estate Service,  
119 3rd Street North, Benson, MN 56215  
Office: 320-843-3003  
Robert Zielsdorf, MN78-22, 320-760-2008  
Jacob Fragodt, 320-760-3652  
Lefty Norling, MN34-35, 320-382-6566  
Janel Tollison, Bus. Manager



Terry's Auto Sales

Highway 27 in Hoffman  
Phone (320) 986-2051

CARS

|                                                                     |             |
|---------------------------------------------------------------------|-------------|
| 09 Dodge Avenger, Loaded, 75k mi.....                               | \$11,995.00 |
| 08 Chevy Impala LT, Loaded, 63k mi.....                             | \$11,495.00 |
| 07 Ford Fusion SEL, AWD, Leather, loaded, 92k mi.....               | \$12,495.00 |
| 07 Pontiac G6 4dr,loaded, 90mil.....                                | \$9,995.00  |
| 07Chrysler Sebring limited 4dr loaded leather 4 cyl.eng 92k mi..... | \$9,995.00  |
| 07 Pontiac Grand Prix, loaded, 108mil.....                          | \$10,995.00 |
| 06 Chrysler 300, Loaded 109k mi.....                                | \$14,495.00 |
| 05 Buick Lacrosse, Loaded, 93k mi.....                              | SOLD        |
| 05 Chevy Impala ,loaded, 132ml.....                                 | \$4,995.00  |
| 05 Chevy Malibu classic, 4cyl., loaded, 110mi.....                  | \$3,995.00  |

VANs & SUVs

|                                                         |             |
|---------------------------------------------------------|-------------|
| 07 Ford Freestyle XLT, AWD, 122k mi.....                | \$9,995.00  |
| 05 Chevy Trailblazer 4x4, Loaded, 55k mi.....           | \$10,995.00 |
| 05 Chrysler Pacifica, Touring, Loaded, 82k mi.....      | \$9,495.00  |
| 05 Dodge Durango,loaded, 4x4.....                       | \$9,995.00  |
| 05 Chevy Astro Cargo Van, All Wheel Drive, 143k mi..... | \$4,995.00  |
| 04 GMC Yukon 4x4, Loaded, Leather, 117k mi.....         | \$14,995.00 |
| 04 Jeep Liberty 4x4, Loaded, 111k mi.....               | \$9,995.00  |
| 04 Ford Expedition 4x4, Eddie Bauer pkg., 100k mi.....  | \$13,995.00 |
| 03 Chevy Suburban 4x4, Z71 pkg., 157k mi.....           | \$11,995.00 |
| 01 Chrysler Town & Country, Loaded, 155k mi.....        | \$3,995.00  |

TRUCKS

|                                                                    |             |
|--------------------------------------------------------------------|-------------|
| 07 Ford F150 Lariat, crew cab, 4x4,loaded, 176ml.....              | \$18,995.00 |
| 05 Ford F350 Crew Cab 4x2, 1-Ton Dually, Diesel, Loaded, 130k mi.. | \$16,495.00 |
| 05 Dodge Durango, loaded, 4x4.....                                 | \$9,995.00  |
| 05 Chev.. Silverado 1500 quad cab, 4x4, loaded, 125k mi .....      | \$14,495.00 |
| 04 Ford Quad Cab, 4x4, Leather, Loaded, 93k mi.....                | \$13,995.00 |
| 04 Chevy 1500 Crew Cab 4x4, Loaded, 130k mi.....                   | \$13,395.00 |
| 04 Chevy 2500 Ext Cab 4x4, Diesel, 216k mi.....                    | \$11,995.00 |
| 03 Ford F150 XLT crew cab, 4x4,93ml.....                           | \$12,995.00 |
| 03 Ford Ranger Ext Cab 4x4 loaded 115k mi.....                     | \$7,995.00  |
| 02 Chevy S10 Crew Cab, 4x4, Loaded, 105k mi.....                   | SOLD        |



Kris Telkamp, Realtor  
Phone: 320-808-0162  
Email: kris@runestone.net  
Website: counselorcomer.com



320-986-2851 hofftrib@runestone.net  
320-677-2229 hcreview@frontiernet.net

September 12, 2013

TREE SERVICE

TIP TOP TREE SERVICE:  
Fully equipped, fully insured.  
Tree trimming, removal, stump  
grinding. Free estimates. For all  
your tree service needs, call  
Jeremy Buss at (320) 815-6634.  
Located 3 miles north of  
Kensington.

18-tfn-b

BUYING JUNK BATTERIES

We buy used batteries and lead  
weights. Paying \$12 for auto-  
motive batteries. We pick up  
with 18 battery minimum. Call  
800-777-2243.

35-40b

WANTED TO BUY

Dairy Cows & Heifers.  
320-235-2664

HELP WANTED

Farm help wanted for soy-  
bean and corn harvest.  
Operating large late model  
tractors and driving semi-  
trucks. Give us a call and we  
could work around your other  
job schedule.  
320-808-8361

35-40b

HOCKEY HELP

Looking for people that are  
interested in setting up and  
being involved in a Ice  
Skating Rink for Hoffman.  
Any help would be  
appreciated. call Deb 320-  
288-6276 or stop by Hoffman  
Tribune for more information

36-38b

FOR SALE

Portable sawmill- woodmizer  
Lt40HDG25 band saw, fully  
hydraulic, 502 actual hours on  
hour meter. \$18,000. 218-924-  
4018

35 -37 p

Current Listings:

#1: \$54,900 (10-11008  
Residential) Looking for that  
great cabin? Next to public  
beach on Barrett Lake. One  
bedroom cabin with one car  
garage. Deck on three sides  
of cabin. Great Getaway!  
#2: (10-12279 Residential)  
Water's edge Barrett Lake  
year round lake home. Great  
location with park like  
wooded setting. 270 feet of  
shoreline.

FOR SALE

Exercise bike, \$25.00; Drop  
Front Desk \$25.00. 218-924-  
4018

35-37p

foster care

Caring families or individuals  
needed!! Grant County Social  
Services is in need of child  
foster care providers and fami-  
ly day care providers. Homes  
can be located in any part of  
the county. To inquire about  
the licensing process please  
call (218)685-8200.

Call us for all your  
printing needs!  
Herman-  
Hoffman  
Tribune  
(320) 677-2229 or  
(320) 986-2851

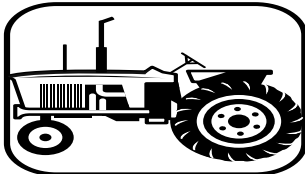

Herman-  
Hoffman  
Canary

DEADLINE:

Thursdays at 12NOON  
(at either office)

Canary Classifieds  
reach over 38,000 homes with 1 ad

Buy 2, Get 1 FREE



320-986-2851  
hofftrib@runestone.net  
PO Box 247, Hoffman, MN 56339

Please place the following ad in the Canary. I am enclosing \$ \_\_\_\_\_ (\$6.00 for 20  
words or less, 15¢ each additional word, per week). Third week FREE!!!

|           |           |           |           |
|-----------|-----------|-----------|-----------|
| 1. _____  | 2. _____  | 3. _____  | 4. _____  |
| 5. _____  | 6. _____  | 7. _____  | 8. _____  |
| 9. _____  | 10. _____ | 11. _____ | 12. _____ |
| 13. _____ | 14. _____ | 15. _____ | 16. _____ |
| 17. _____ | 18. _____ | 19. _____ | 20. _____ |
| 21. _____ | 22. _____ | 23. _____ | 24. _____ |

Name: \_\_\_\_\_ Ph: \_\_\_\_\_  
Address: \_\_\_\_\_

Kris Beuckens Taping  
& Painting, LLC

Drywall taping & texturing  
interior & ext. painting

Complete homes to small repairs  
• Free estimates • Fully insured

(320) 808-3225

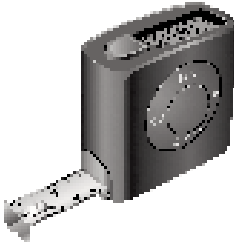

Kruize  
PLUMBING & HEATING

Prompt &  
Professional

JODY KRUIZE  
320-815-7510

21529 180TH AVE.

BARRETT, MN 56311

laar

Call for all your plumbing & heating needs!

Affordable  
Quality  
Service